JACKET BUZZ

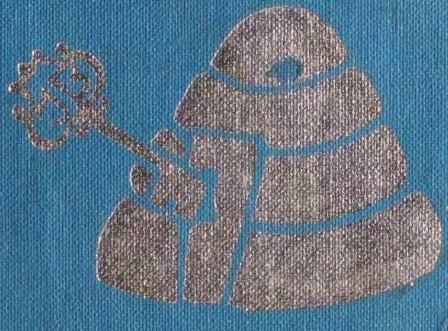

Sixty Eight

GM
INDUSTRIAL
100

VHS Spring Doings

Baseball Team — Conference Winners

Members of the baseball team are (1 to r, kneeling) Coach H. T. Waller, Larry Sumner, Charles Bush, Stanley Owens, Harrell Hammond, Jackie Pelfrey, Mitchell Pitts. (Standing) Sammy Johnson, Perry Burke, Harry Duty, Julian Walizer, Ricky Everitt, Bruce Peters, Roger Hagan, Wayne Lane, Jerry McDade, Vic Marshall.

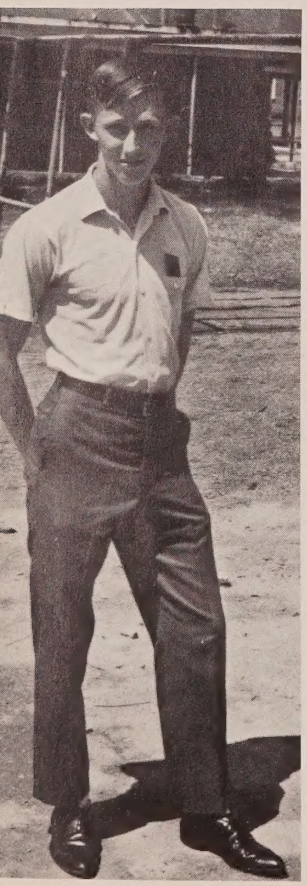

PERRY BURKE
Senior
Center Field

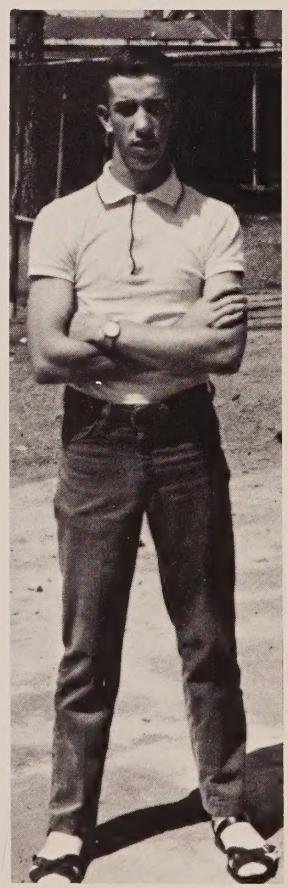

BRUCE PETERS
Senior
Pitcher

HARRY DUTY
Senior
First Base

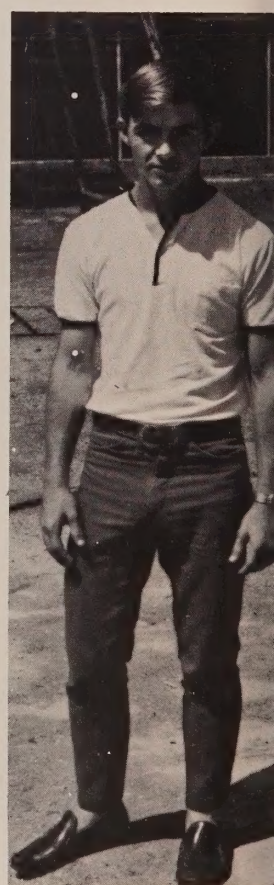

SAMMY JOHNSON
Senior
Second Base

Track Team

Members of the track team are (1 to r, kneeling) Buddy Adkins, Perry Burke, Ronald Sumner, David Armstrong, Larry Sumner, Manager. (Standing) Quin Miller, Roger Hagan, Vic Marshall, Earl Pettis, John Hall, Hardie Jackson, Coach Glenn Taylor.

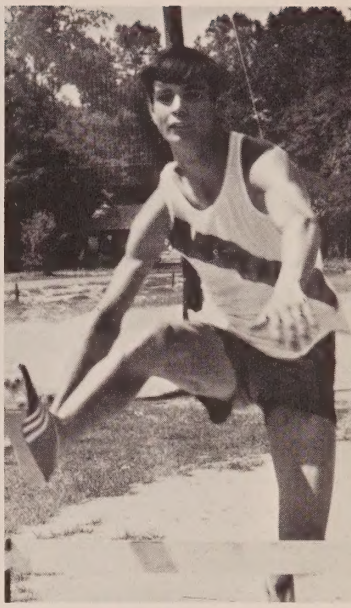

EARL PETTIS
Junior

PERRY BURKE, Senior

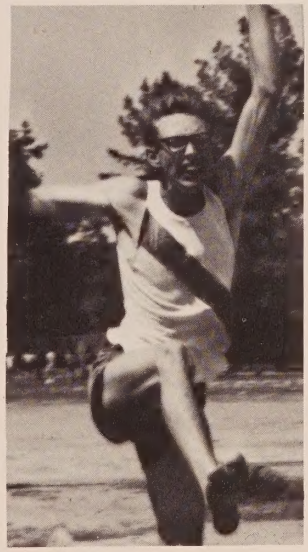

FESTUS HAGAN
Senior

BUDDY ADKINS
Senior

Four Track Team Members Attend State Track Meet

F.H.A. Banquet

1968 degree winners receive certificates.

Freida Burch, club president, presides over the banquet.

Mary Crawford introduces guests.

Mrs. Sam Mitchell gives response to the welcome.

Mary Cook is guest speaker.

Christine McCullough, Paula Anderson, and Peggy Johnson perform skit for the mothers.

Mr. Wayne Mixon, guest speaker, congratulated by Mr. Chesser, the advisor of Future Farmers.

President Wayne Smith presenting Wanda Helms, chapter Sweetheart, with a necklace.

F. F. A. Banquet

Deemed Big Success

David Armstrong receiving Star Chapter Farmer award from Mr. Cecil Scroggins. Mr. Arol Hudson is banquet guest.

Athletic Banquet Stars Pajcic

Senior cheerleaders present at the banquet are Linda Baker, Donna Brock, Brenda Mitchell, Shirlana Folmar, Linda Cook, and Peggy Johnson.

Football star pictured with trophy winners: Ricky Everitt, Sammy Johnson, Harry Duty, Jerry McDade, Quin Miller, and Perry Burke.

Coaches Taylor, Sheffield, and Waller with Gary Pajcic, star quarterback for Florida State University and guest speaker at banquet.

Junior Class Play

Members of the junior play are Linda Baker, Gary Pipkin, and Diane Tharp.

Mike Clark, Caral Tucker, and Shirlana Folmar.

Carol Tucker as Mrs. Robinson.

"The Sunshine Twins"

Mike, Carol, Freida Burch, who plays Bebe.

Mike Clark holds stage with Vic Marshall, who plays Clint.

Junior Class Entertains Seniors

Theme "Moonlight and Roses," became a reality to these VHS students and their dates.

Mr. and Mrs. Arol Hudson cut the rug, or gym floor.

"The Younger Generation" provides the music.

Et Al. at Annual Prom

Dawn McDonald and Vic Marshall make this a night to remember.

Donna Sue Brock and Harry Duty enjoy a pleasant evening.

Sheila Chesnut, Buddy Adkins, Kedric Smothers and date, Theron Cook and date form a delightful sextet.

America Week Includes

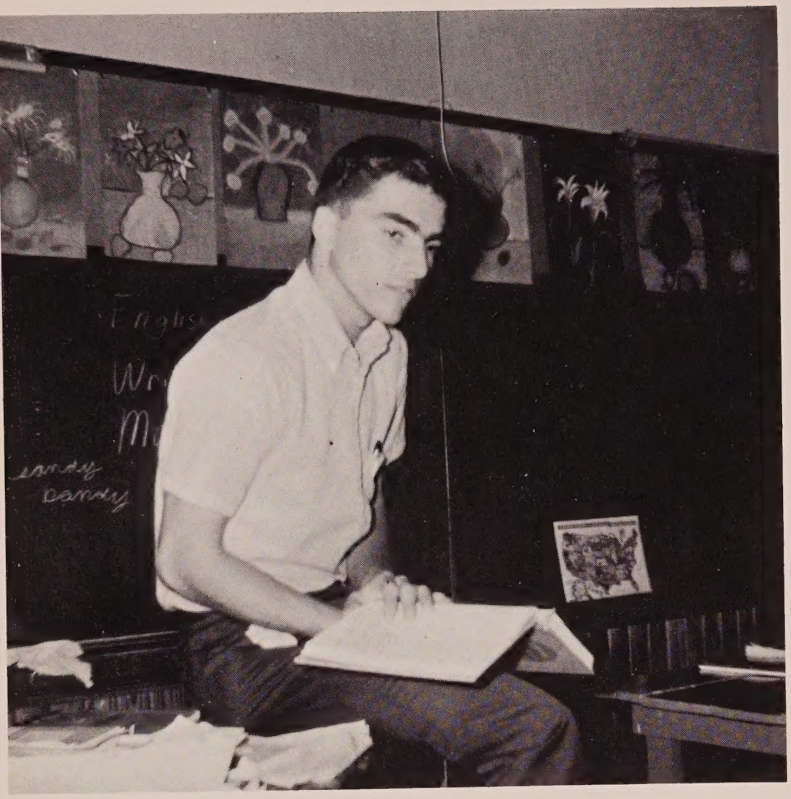

Theron Cook, senior and yearbook editor, keeps it cook as he instructs third graders on Education Day.

Chester Green wins trophy for himself and honors for the senior class on Competition Day, i.e. field day.

During a tense moment of competition among ninth, tenth, eleventh, and twelfth grades, the following boys (l to r) run the 50 yd. dash: Buddy Pennington, Linzey Marshall, Johnny Worthington, and Sammy Johnson.

Track and Field Day

Sheila Chesnut, junior, becomes high point senior high girl, also winning a trophy and honor for her class.

Patsy Dalton teaches an English I class in poetry on Education Day.

Miss Shuttleworth rates Willie Vaughn on softball pitch.

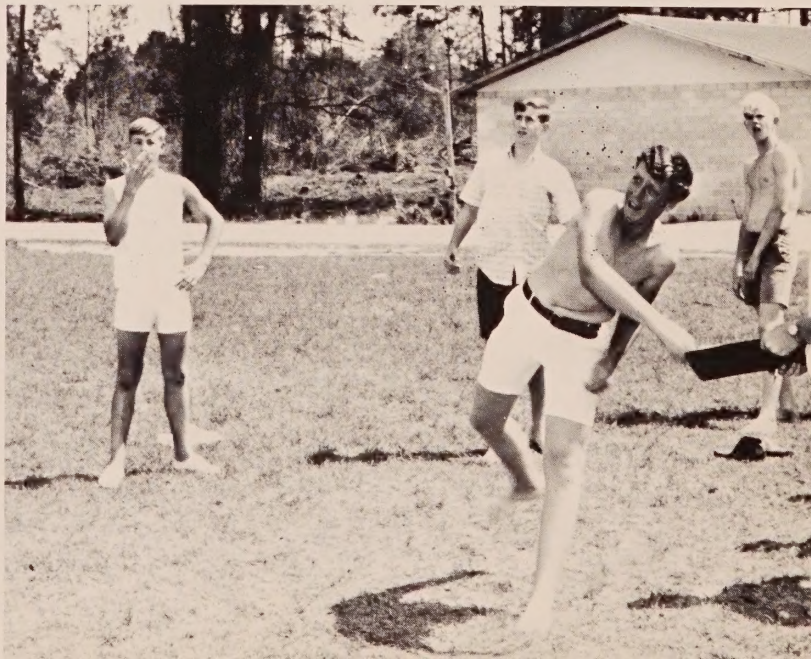

Climactic Hour for Class of '68

Mary Crawford, who gave invocation, Linda Cook, Patsy Dalton, who directed singing of alma mater, and Peggy Simmons follow principal on stage.

Wynonia Kendrick sings "He That Keepeth Israel."

Later Peggy addressed the assembly on the topic, "The Time Has Come."

Principal Mitchell presents his diploma to Jerry Austin.

Phillip Cook, class president, welcomes guests to graduation exercises.

CM
CLEVELAND
SARGENT
Sainsonite
69

L. Roche

Jacket Buzz
1968
Volume 20

Vernon High School
Veron, Florida

Members of Florida
Scholastic Press
Association

This We Dedicate . . .

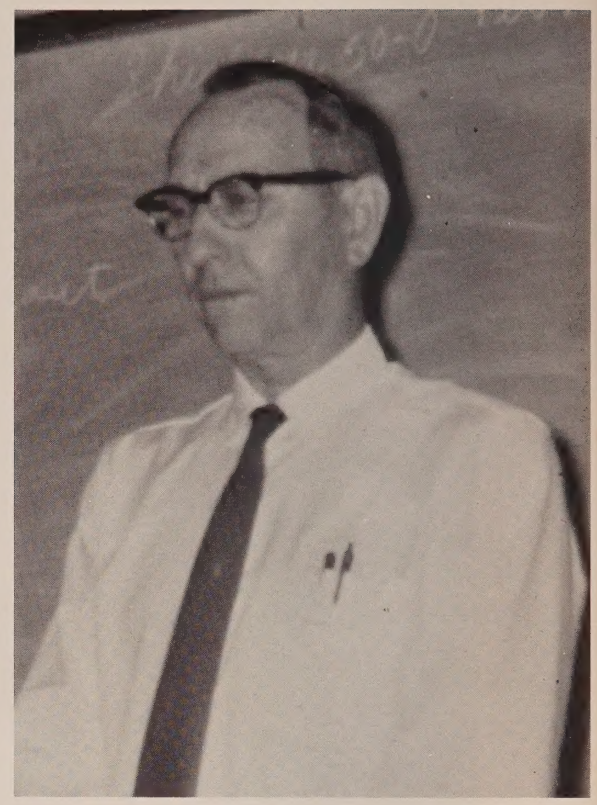

Mr. Roche instructs his shorthand students.

We, the seniors, of 1968, so dedicate this yearbook to Mr. Irving Roche. We appreciate very much his service as a senior class sponsor. Mr. Roche has not only been a fine teacher, but has been an outstanding citizen in his community. Besides being a class sponsor, he teaches Shorthand, Typing I and II, and is sponsor of the "Jacket Sting," our school paper.

. . . the 1968 Jacket Buzz

Table of Contents

Title Page	1
Dedication	2
Contents	3
Senior High	4-17
Personalities	18-27
Junior High	28-35
Organizations	36-48
Athletics	49-65
Faculty	66-73
Intramurals	74-78
Clubs	79-91
Activities	92-106
Advertisements	107

THERON COOK JR. - - - - - - - - - - - - Editor
MARY CRAWFORD - - - - - - - - - - - - - Typist
BUDDY ADKINS - - - - - - - - - - - Sports Editor
NELL OWENS - - - - - - - - - - - - Layout Editor
KEDRIC SMOTHERS - - - - - Business Manager
LOTTIE M. DYKES - - - - - - - - - - - - Advisor

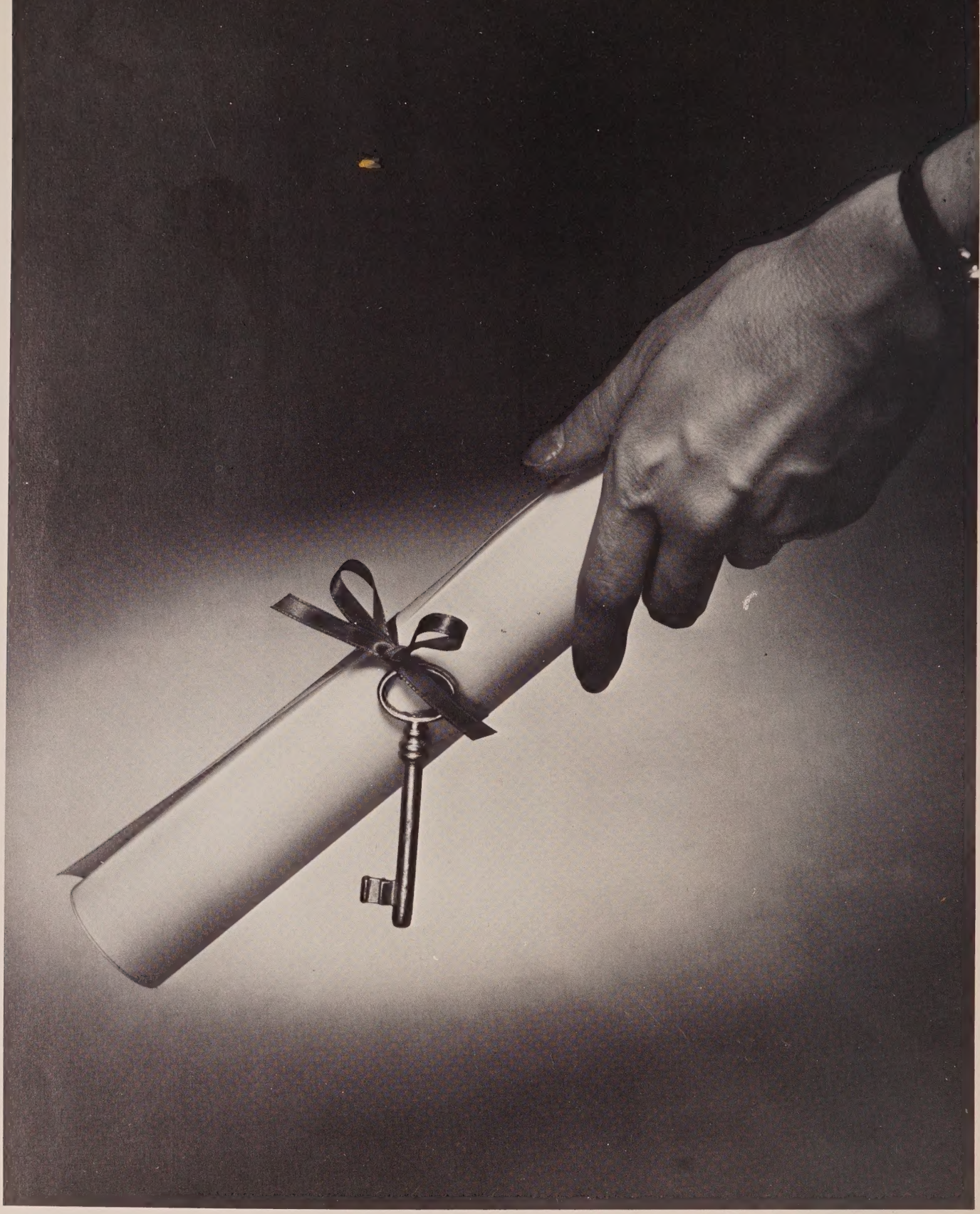

SENIOR HIGH

Senior Class Officers

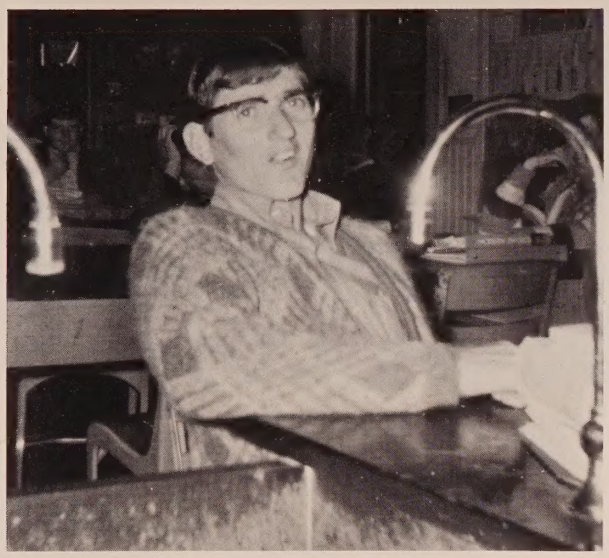

PHILLIP COOK, President

ANITA MARLOWE, Secretary

MARTHA HICKS, Reporter

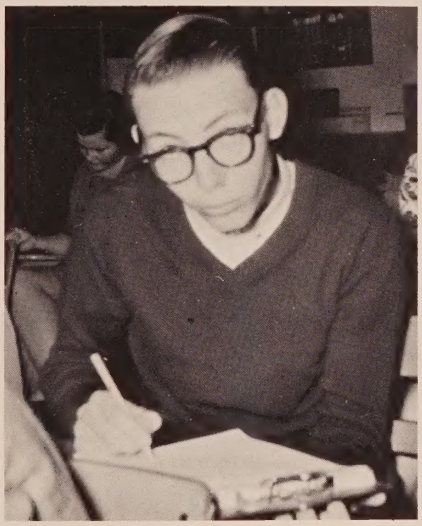

ROGER HAGAN, Parliamentarian

DONNA KEITH, PEGGY SIMMONS
Student Council Representatives

BUDDY ADKINS, Vice President

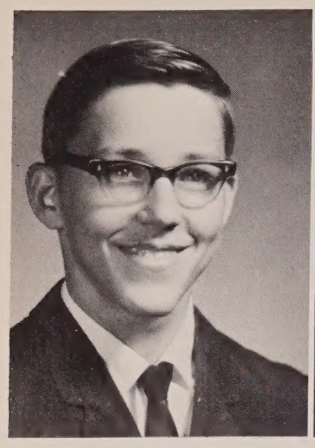

CHARLES CURTIS ADKINS

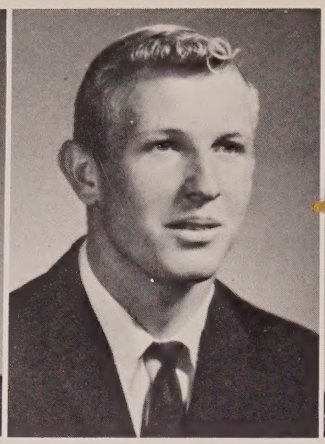

GEORGE DAVID ARMSTRONG

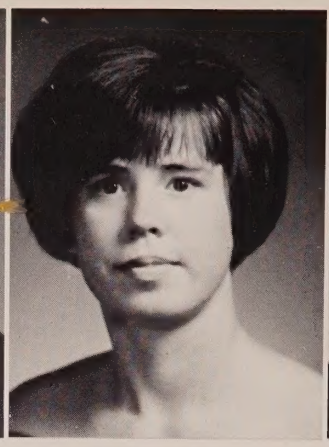

SANDRA SUE ARMSTRONG

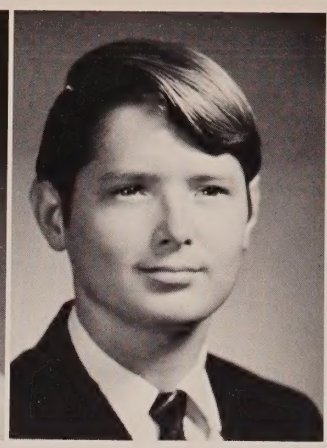

JERRY AUSTIN

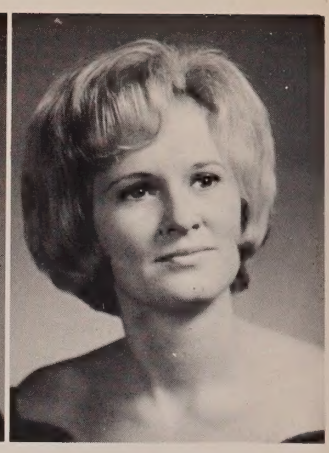

LANA JOYCE BROCK

ADKINS: Football 3,4; Letter 4; Track 3,4; Letter 3; V-Club 4; Student Council 4; FFA 3,4; State Convention Delegate 3; Forestry Field Camp 3; Forestry Field Day 3; Jr. Class Play; Science Club 2,3; Vagabonds 3; Yearbook Staff 4; Sports Editor 4; Jr. Class Vice President; Sr. Class Vice President.

ARMSTRONG: Football 1,2,3; Letter 2; Track 1,2, 3,4; Halloween King 2; Student Council 3; Voc-Tech Treasurer 4; FFA 1,2,3,4; State Delegate 2,3,4; Subdistrict 2,3,4; Treasurer 4; State Fair 3,4; FFA Forestry Field Day 2,3,4; Pensacola Fair 4, District 3,4; Dairy Judging 3,4; 4-H President1; 4-H Secretary.

ARMSTRONG: Glee Club 2,3,4; Reporter 2; Spring Festival 3; Spanish Club 4, Treasurer 4; FHA 1, 2, Historian 2; 4-H 1,2, Vice President 2; Song Leader 1; Pep Club 1,2,3; Powder Puff Football; Jr. Play; Vagabonds 1,2,3,4.

AUSTIN: FFA 1,2; Track 2; Jr. Play 3; Stamp 2; Treasurer 2; Science Club 3; Debate Club 4.

L. BROCK: FTA 3, Vice President 3; FTA State Convention 3; Math Club 1; FHA 1,2,3; Vagabonds 1,2,3,4; Pep Club 2,3,4; Glee Club 2; Florettes 2,3.

M. BROCK: Basketball 1,2,4; Jr. Play; FFA 1,2,3, 4, Reporter 1,2,3,4; Baseball 1,2; Vagabonds 1,2,3,4; Halloween King 1; Football Manager 2; Library Club 1,2,4; Science Club 1.

BROWN: Baseball 4.

BRYAN: Library Club 4.

BURKE: Football 1,2,3,4; Baseball 1,2,3,4; Track 3,4; Library Club 3; Jr. Play.

MICHAEL JERRY BROCK

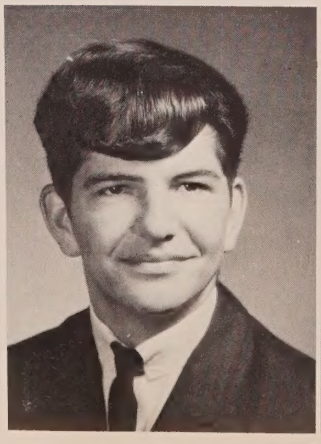

RALPH WALTER BROWN

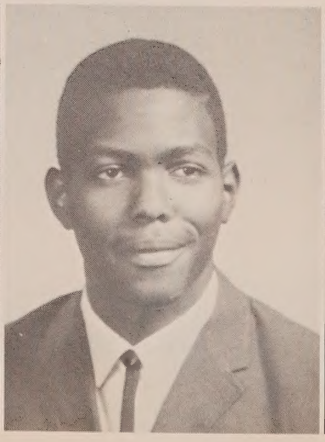

CHARLES EDWARD BRYAN

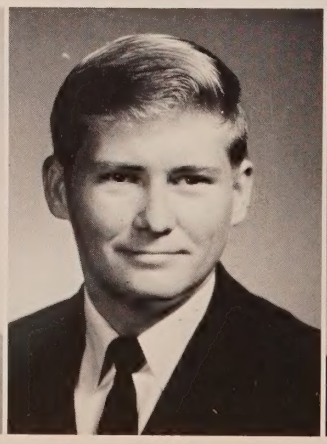

PERRY ALLEN BURKE

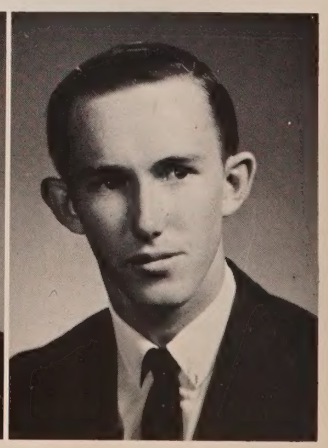

Seniors

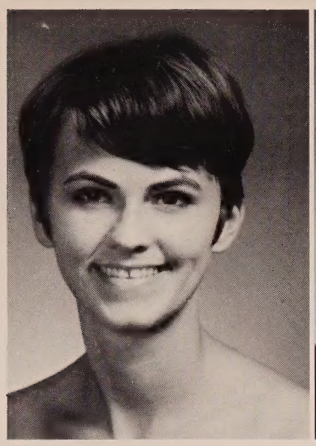

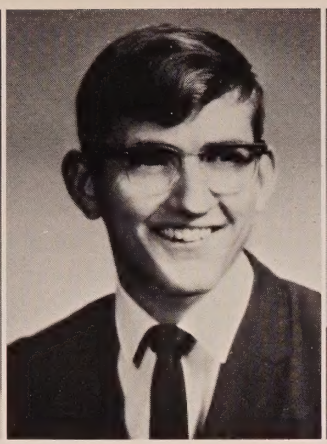

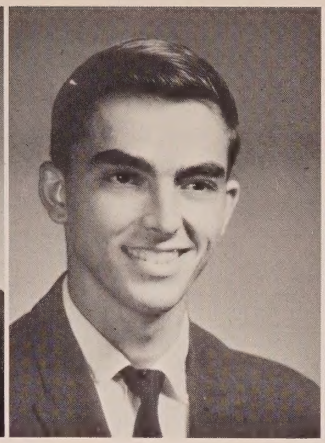

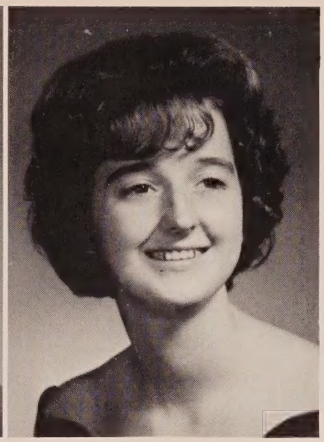

Seniors

LINDA FAYE COOK

COOK: Student Council 1,2,4, President 4, Secretary-Treasurer 2; Miss VHS 4; Cheerleader 1, 2,3,4, Co-captain 3,4; Jr. Class Secretary-Treasurer; Jr. Class Play; Homecoming Queen Candidate 4, First Runnerup 4; Paper Staff 4, Editor-in-Chief 4; Devotional Club 3,4, President 3; V-Club 3,4, Secretary-Treasurer 3; Band 1; FHA 1; Powderpuff Football 3,4; Glee Club 1,3,4, Accompanist 1,3,4.

PHILLIP COOK

P. COOK: Class President 1,4; Math Club 3; Devotional Club 4, President 4; Library Club 3; Science Club 2,3; National Honor Society 4; President 4.

THERON HENRY COOK, JR.

T. COOK: Vagabonds 2,3,4; Class Reporter 3; Student Council 1,2,3; State Convention Delegate 3; FFA 1,2,3,4; Treasurer 3; Star Greenhand 3; Dairy Judging Team 2,3,4; Parliamentary Procedure 2,3; State Fair 2,3; State Convention Delegate 2; Farm Judging Team 2,3; Chairman State Special Programs Committee 2; Debate Club 4; Lions Peace Essay Contest Winner 3; Yearbook 4; Editor 4; Halloween Carnival Co-MC 4; Halloween King Candidate 2,4; Spanish Club 4.

MARY EUNICE CRAWFORD

CRAWFORD: FHA 1,2,3,4; President 3; Vice President in Charge of Programs 4; State Officer 4; State Convention 2,3,4; National Convention 4; District Meetings 1,2,3,4; Presided at District 4; Halloween Queen 1; Jr. Play; Math Club 2; MC of Halloween 4; Pep Club 1,2,3,4; Reporter 3; Powder Puff Football 1; Yearbook 3, Business Manager 3; Typist 4; PTA Dress Review 3,4.

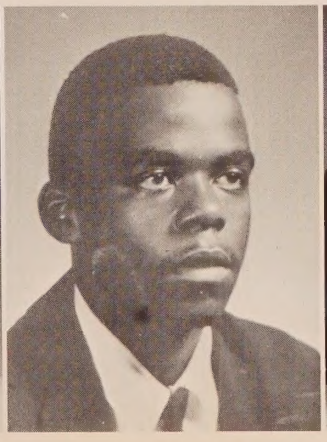

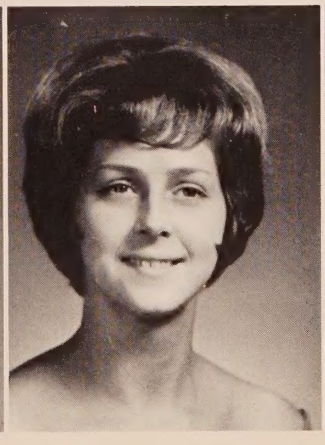

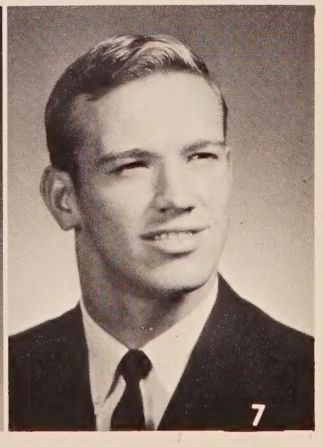

PATSY GAYLE DALTON

DALTON: Jr. Class President; Vagabonds 1,2,3,4; President 3; FHA 1,2; Florettes 2, President 2; FTA 1,2,3; Treasurer 2; Jr. Class Play; Glee Club 1,3,4; All State Chorus, Tampa 3; Band 1,4; Sr. Math 1,2; Pep Club 1,2,3,4; President 4.

JONAS DOUGLAS, JR.

J. DOUGLAS: Football 1; Freshman Historian; FFA 1,2,3.

VONCILLE DOUGLAS

V. DOUGLAS: Jr. Class Play; Devotional Club 4; Florettes 2.

MARION DIANE DUPREE

DUPREE: Most Physical Fit Girl Student 3; Halloween Queen Candidate 4; Devotional Club 4; Homecoming Queen Candidate 3; Vagabonds 2, 3; Library Club 1,2; Girls Track.

HARRY LEA DUTY

H. DUTY: Football 2,3,4; All Conference 4; Basketball 1,2,3,4; Vagabonds 3,4; V-Club 3,4; Baseball 1,2,3,4; Glee Club 3.

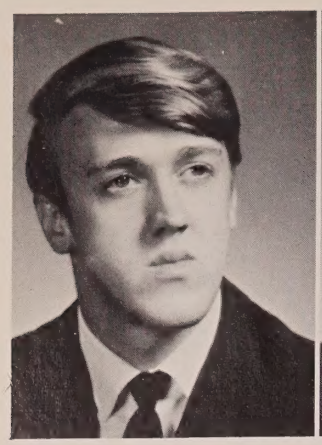

ROBERT CORRIE DUTY

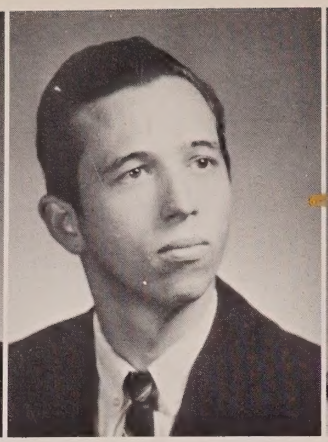

GRAYDON WILSON DYKES

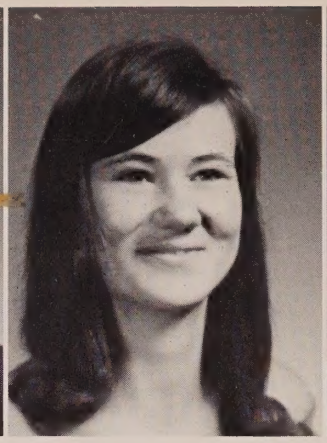

ANN FOSTER

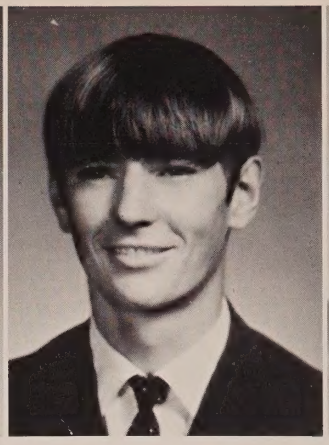

PAUL DAVID GILLEY

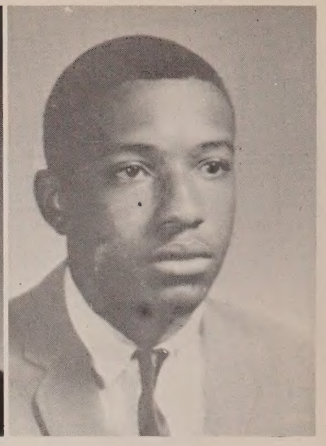

WILLIE CHESTER GREEN

R. DUTY: FFA 4.

DYKES: Jr. Play; FFA 1.

FOSTER: None.

GILLEY: FFA 1,2,3,4.

GREEN: Basketball 4; FFA 1,2,3; Treasurer 2.

HAGAN: Mr. VHS 4; Student Council 4; Parliamentarian 3; Devotional Club 1,2,4, Reporter 4; Spanish Club 4; Glee Club 2; Science Club 2,3; Secretary 3; Sr. Math Club 2,3; Baseball 4; Basketball 1,3,4; Yearbook 4; Track 1,2,4; Jr. Play.

HAYES: None.

HICKS: Miss Vernon 4; Powder Puff Football 3,4; Halloween Queen 3; Jr. Play; FHA 1; Vagabonds 2,3,4; Glee Club 4; Pep Club 1,2.

HOGAN: Class Secretary 1; Spanish Club 1,2,4; President 2; Newsleaf Club 1; FHA 1,2.

ROGER DALE HAGAN

JANICE FAYE HAYES

MARTHA JEAN HICKS

JOYCE MARIE HOGAN

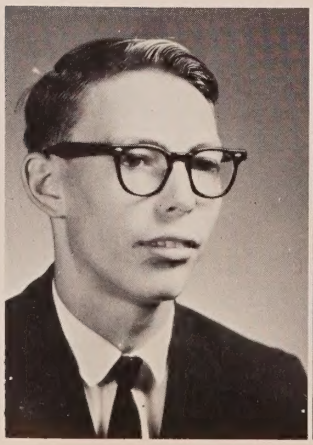

Seniors

Seniors

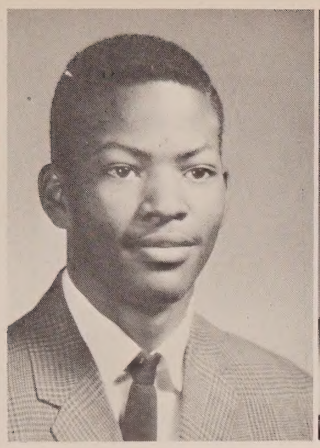

HARDIE DANIEL JACKSON, JR.

MARY LOUISE JENKINS

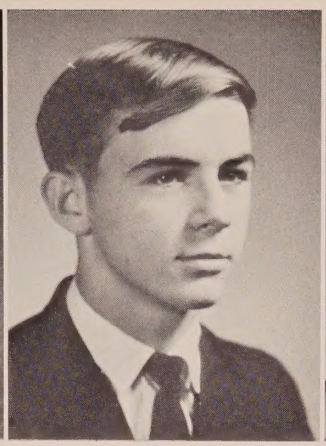

PAUL SAMUEL JOHNSON

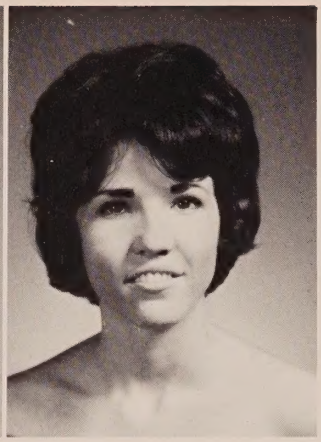

FAYE JOYNER

JACKSON: FFA 1,2,3; Assistant Treasurer 3; Student Council 2; Chaplain 2; Basketball 4.

JENKINS: Devotional Club 1,3; Jr. Class Play 3.

JOHNSON: Football 1,2,3,4; Letter 3,4; Mr. Football 4; Baseball 2,4; Letter 4; President 1; Vice President 2; Jr. Class Play; Vagabonds 1,2,3,4; 1st Runner-Up Mr. VHS; School Paper 4; Art Editor 4; Debate Club 4; Math Club 3; V-Club 3,4.

JOYNER: None.

KEITH: Paper Staff 4; Vagabonds 1,2,3,4; Secretary-Treasurer 3; Cheerleader 2,3; Student Council 4; Jr. Class Play; Band 1,4; Math Club 2; Secretary 2; Pep Club 1,2,3; Glee Club 3; V-Club 3.

KENDRICK: Beta Club 2,3,4; Secretary 3; Vagabonds 1,2,3,4; Vice President 4; Pep Club 3; National Honor Society 4; FHA 1; Student Council 3; Jr. Play, "Our Town" 1; Spanish Club 4; President 4; Paper Staff 4; Science Club 2,3; Math Club 1,2,3,4; Glee Club 1,3,4.

LEAVINS: Math Club 1,2.

MARLOWE: Sr. High Physical Fitness Award; Outstanding First Year Typist 3; Band 1; Miss VHS Candidate 4; Reporter 2; Jr. Class Play; Sr. Class Secretary-Treasurer; Vagabonds 1,3; Sr. Class Favorite; Glee Club 4; Paper Staff 4; PTA Award 3.

MASSALINE: History Club 1,2; FFA 1,2; Speech Club 1,2; Drama Club 1,3; Chorus 1,2,3.

DONNA JEAN KEITH

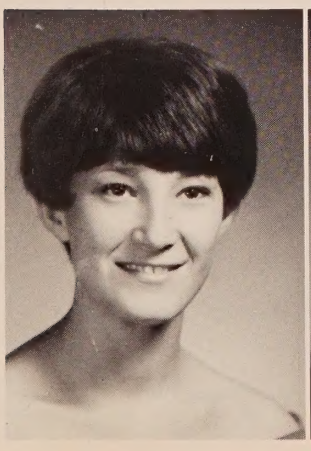

WYNONIA KENDRICK

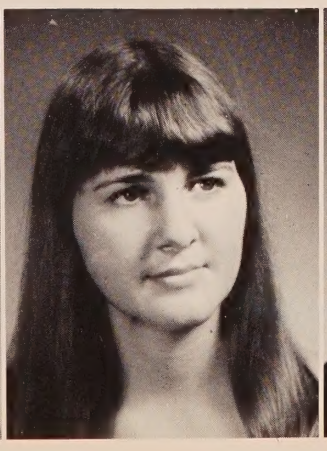

THOMAS FRANKLIN LEAVINS

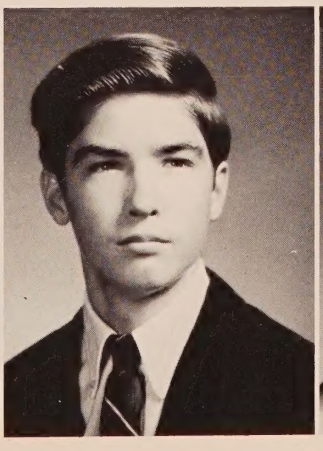

ALICE ANITA MARLOWE

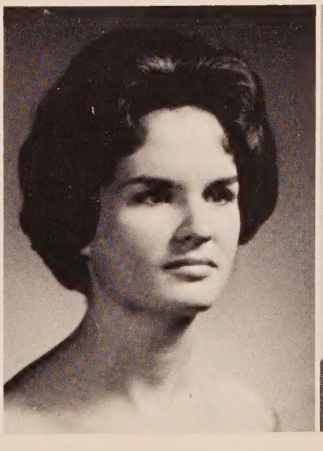

LONNIE MASSALINE

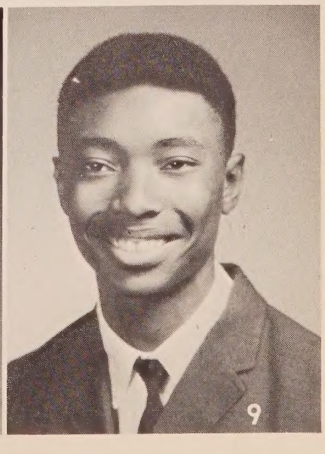

IVO GAIL McADAMS

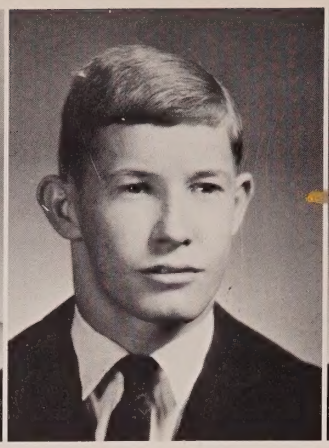

JERRY RUDOLPH McDADE

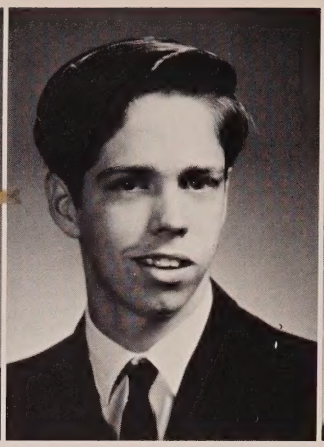

WILLIAM FREDRICK McGARIGLE, JR.

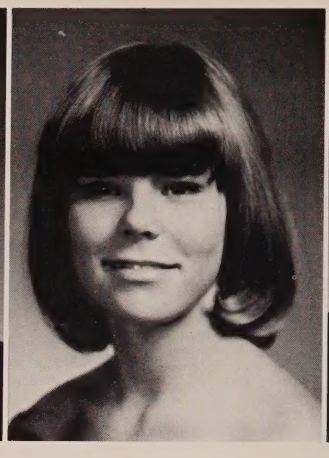

MYRA NELL OWENS

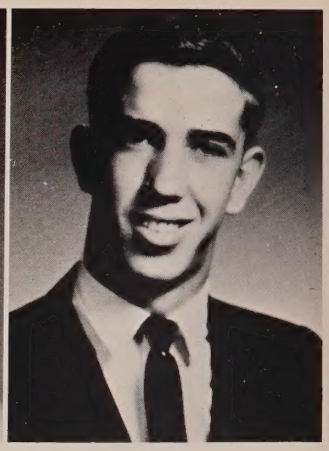

JOHNNY BRUCE PETERS

McADAMS: Devotional Club 3,4; Reporter 3; Band 1,2; Majorette 2; Vagbonds 1,2,4; Math Club 1; Jr. Class Play; FHA 1.

McDADE: Vagabonds 3,4; Secretary-Treasurer 4; FFA 2,4; Jr. Secretary-Treasurer 2; Jr. Class Play; Basketball 1,2,3,4; V Club 2,3,4; Baseball 1,2,3,4; Track 3,4; Glee Club 3; Football 3,4; All Conference 4.

McGARIGLE: None

OWENS: Homecoming Queen 4; Jr. Class Play; Class Favorite 3; Class Reporter 3; FTA 1,2; Yearbook 4; Layout Editor 4; V Club 2,3; Cheerleader 1; Vagabonds 1,2,3,4; Glee Club 2,3; Ensemble 3; Powderpuff Football 4; Pep Club 1,2,3; Band 1; FHA 1,2.

PETERS: Vagabond 3,4; V-Club 1,2,3,4; Football 1, 2,3,4; Honorable Mention 3; Basketball 1,2,3, 4; Baseball 1,2,3,4; FFA 3,4.

PETERSON: None.

PITTS: None

ROBINSON: None

SANDERS: Powderpuff Football 3,4; FHA 1; Library Club 2; Jr. Class Play; Glee Club 3; Halloween Queen 4; Pep Club 1,2,3; Vagabonds 1,2,3,4.

RICHARD PETERSON

SUSAN MARIE PITTS

W. T. ROBINSON

SHIRLEY DIANE SANDERS

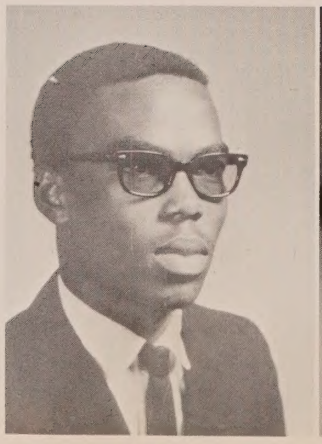

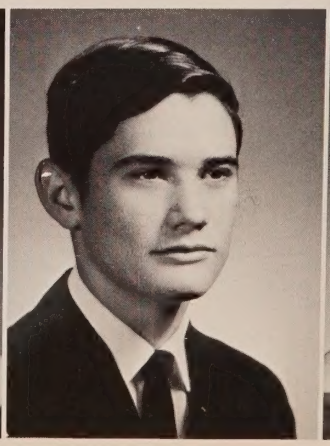

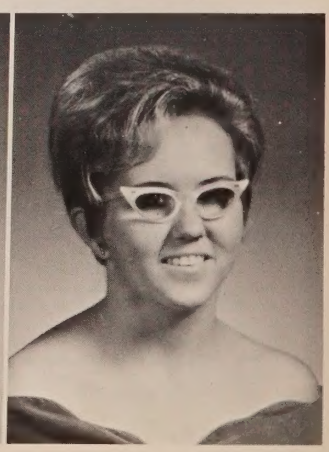

Seniors

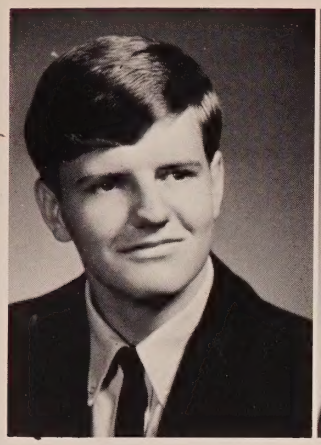

JEFFERY FLOYD SHIPES

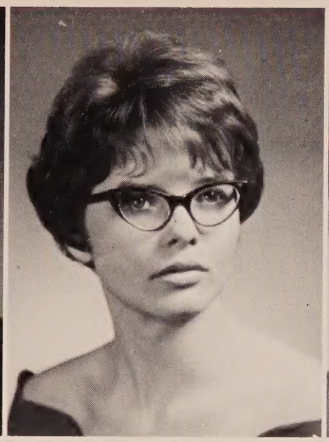

PEGGY JANE SIMMONS

AUDRY VANELL SMITH

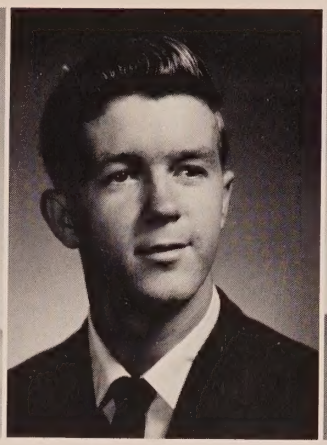

JERRY SMITH

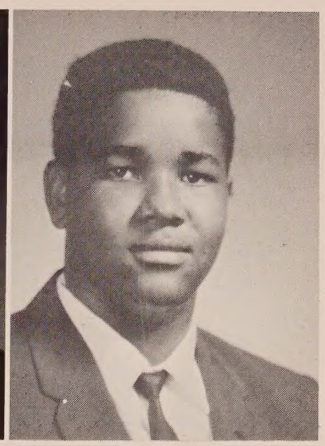

KENNETH ADRIAN SMITH

SHIPES: Library Club 3; Jr. Class Play; Vagabonds 3,4; FFA 1,2,3,4; Sentinel 2,3; Class Favorite 4; Math Club 1.

SIMMONS: Club 2,3; Student 3; Debate

S. SMITH: Miss Rouhlac 1st Attendant 3; Spanish Club 2,4; Parliamentarian 3; FHA 1,2; Secretary 2; Assistant Secretary 1,2; Class Secretary 3; Newsleaf 1; Miss VHS 1st Runner-up 4.

W. SMITH: FFA 1,2,3, 4; President 4; Yearbook Staff 4.

SMOTHERS: President FFA 1,2,3,4; Jr. bonds 3,4; 1; Secretary 2; President 3; Vaga- MC 2. Yearbook 4; Halloween Carnival

STRICKLEN: Jr. Class Play 3.

SUMNER: FFA 1,2,4; Jr. Secretary 1; Sr. Math Club 2,3; Football 2,3,4; Track 4; Jr. Physical Fitness 1; Library Club 2,3.

S E N I O R

National Honor Society 4; Beta Paper Staff 3; Library Club 4; Council 2,3,4; Vice President Club 4.

SMITH: Spanish Club 1,2, 4; Secretary 1; Newsleaf 1; Paper Staff 3; FHA 1,2; Historian 2.

J. SMITH: Library Club 1, 2,3,4.

K. SMITH: Chorus 1,2,3; FFA 1,2,3.

SANDRA DIAN SMITH

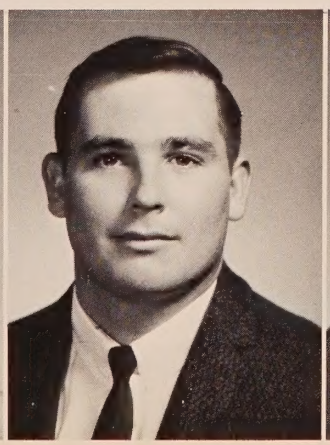

WAYNE EARL SMITH

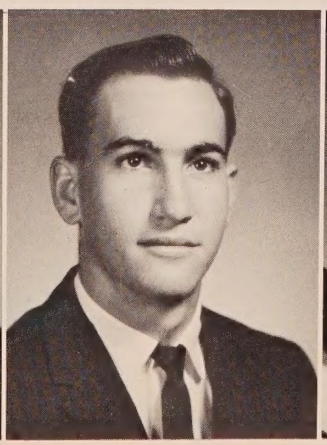

KEDRIC BAILEY SMOTHERS

JOYCE STRICKLEN

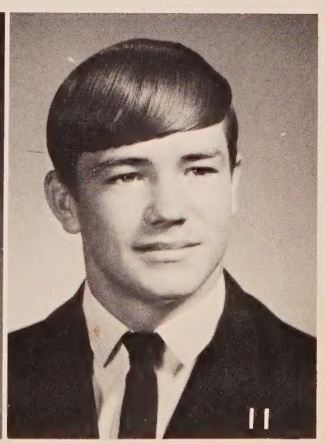

RONALD EUGENE SUMNER

Paula Anderson
Linda Gale Baker
Lorene Bell

Donna Sue Brock
Glenn Brock
Earnestine Brock

Gloria Brown
Lottie Mae Brown
Freida Burch

Juniors — Geniuses in Disguise

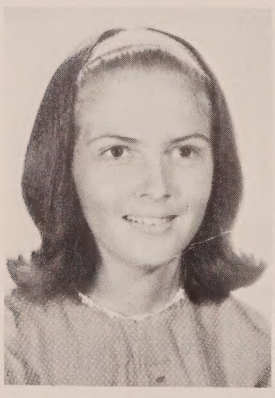

Sheila Chesnut
Mike Clark
Larry Cook

Juniors

Calvin Creamer
Shirlana Folmar
Larry Gilley

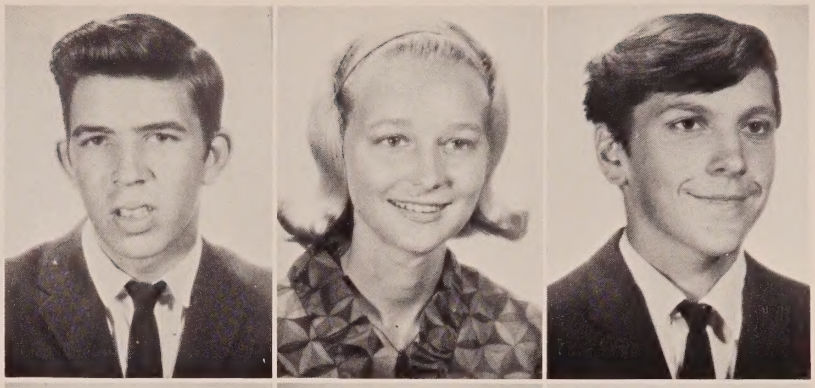

Edward Haddock
John Hall
Kathy Harcus

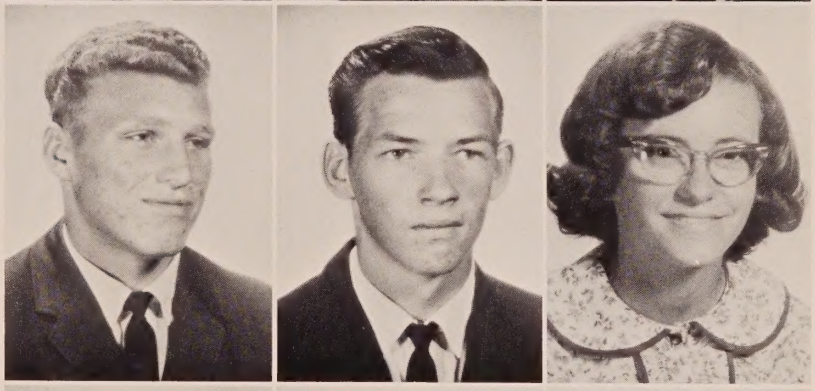

Jim Herring
Andrew Holmes
Viola Jackson

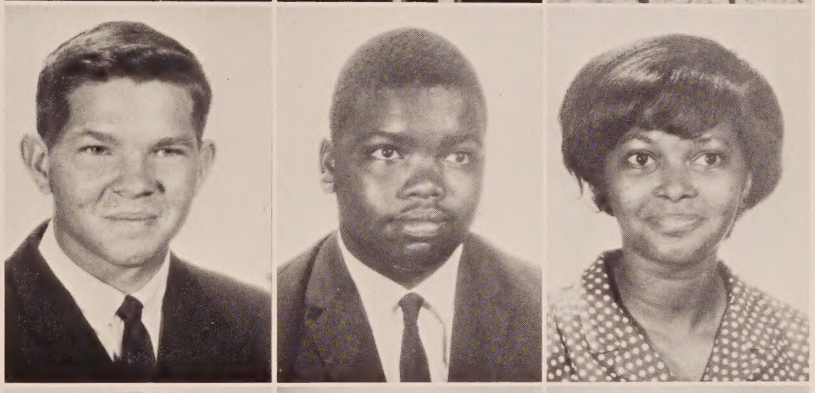

Lavelle Jernigan
Larry Justice
Wayne Land

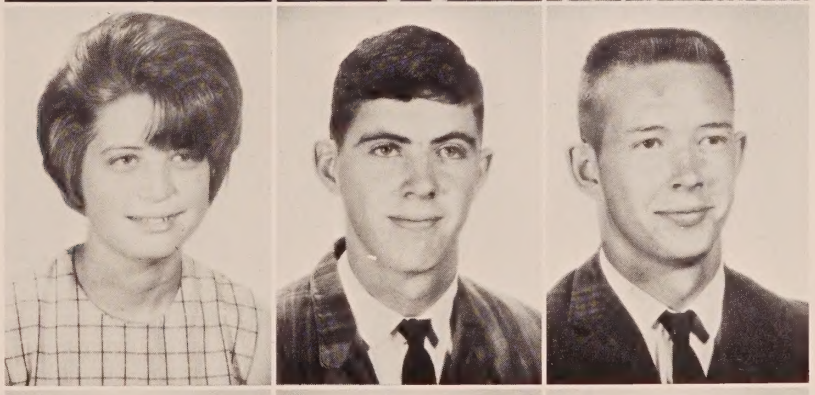

Charles Leavins
Franklin Lee
Victor Marshall

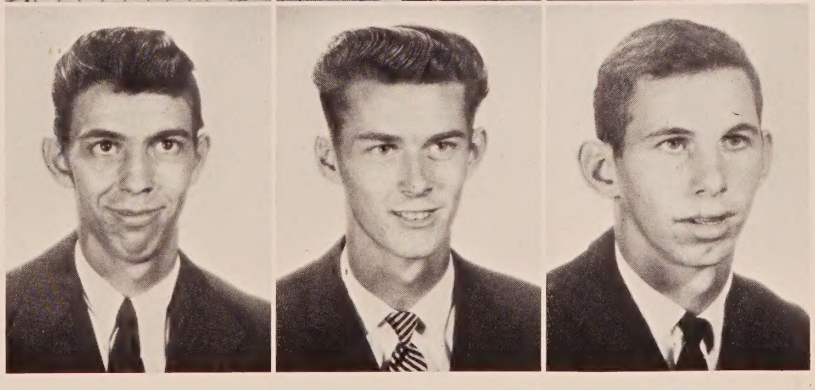

Juniors

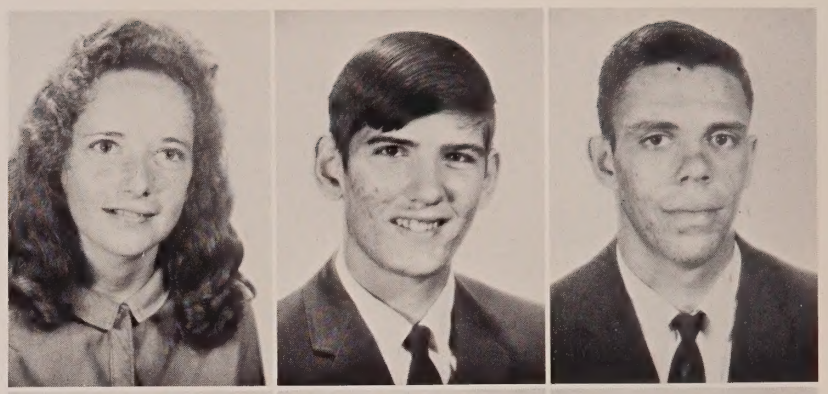

Donna Mercer
Gary Michaels
Quin Miller

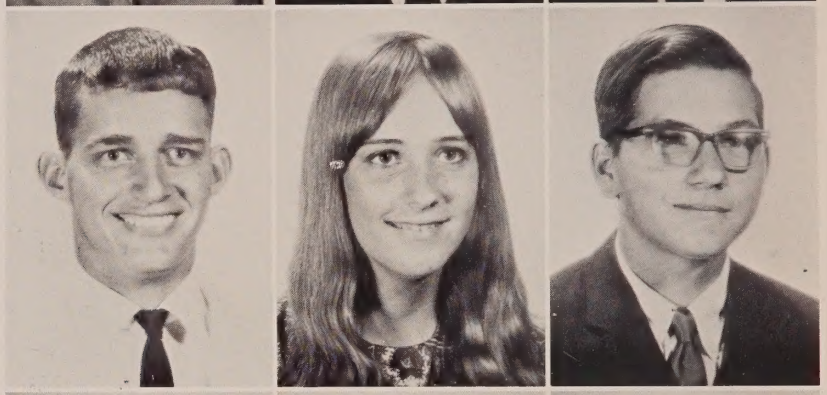

James Outler
Linda Owens
Ray Padgett

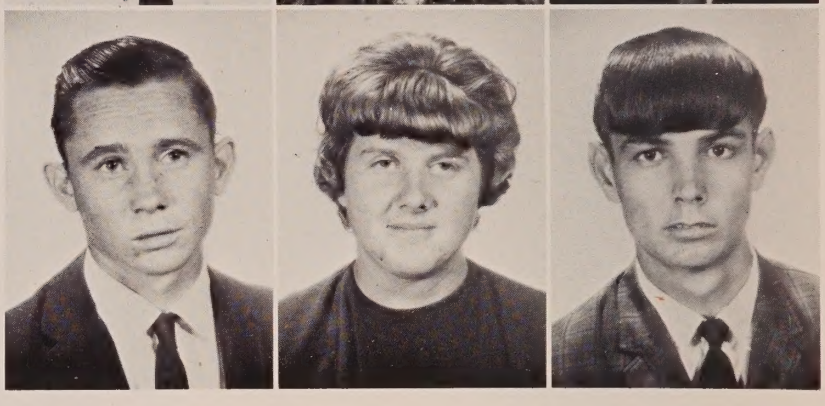

Jerry Pate
Brenda Pettis
Earl Pettis

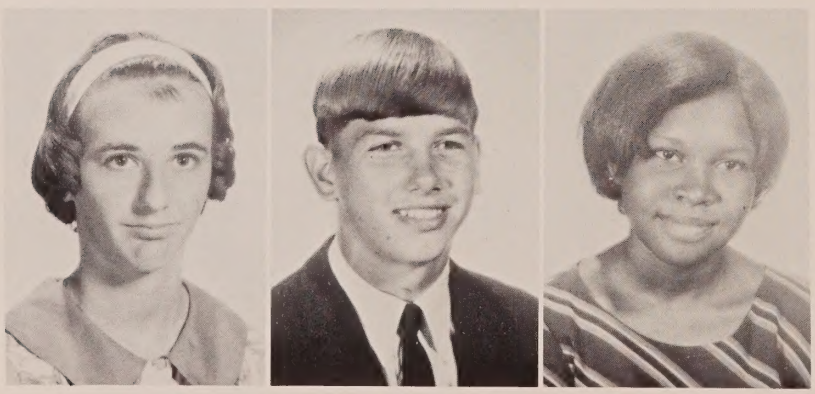

Elaine Pettis
Gary Pipkin
Patricia Pompey

Juniors

Eleanor Potter
Kathy Price
Joe Redmon

Margaret Roche
William Roche
Donald Smith

Hugh Don Stiller
Brenda Strickland
Diane Tharp

Carol Tucker
Willie Vaughn
Riley Walker

Barbara Whitaker
Dennis Worthington
Johnny Worthington

PHOTO NOT AVAILABLE

Gerald Burns
Glen Harcus
Eddie Rudd

Sophomores Are the Active Ones

Elaine Armstrong
Jean Bass
Canitha Bates
Newton Brock

Arthur Brown
Clara Brown
Debra Cannon
Janice Clemmons

Charlotte Collins
Sharon Cook
Joseph Corte
Clinton Davis

Junior Dykes
Ricky Everett
Jimmy Garner
Billy Given

Alonzo Green
Bernice Hagan
Hiram Hall
Richard Hall

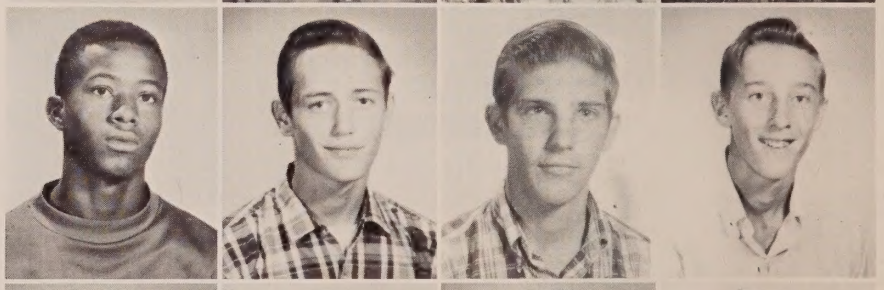

Wanda Helms
Richard Jenkins
Lorelle Jernigan
Joe Johnson

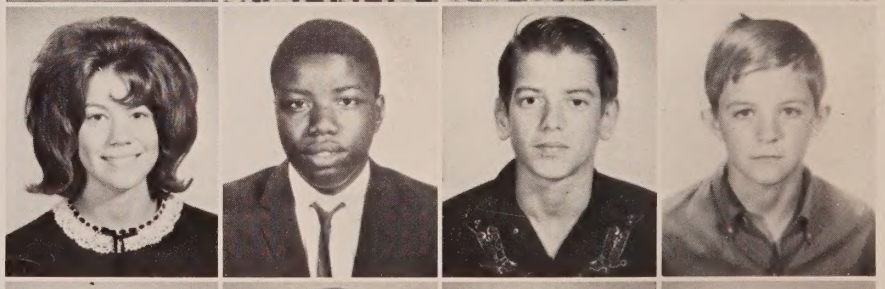

Peggy Johnson
Albert Liles
Christine McCullough
Jimmy McCullough

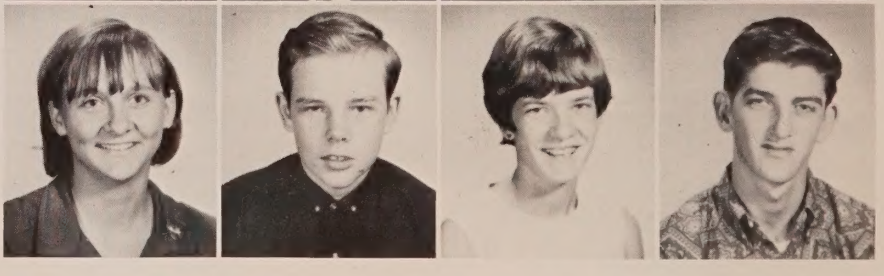

Sophomores

Judy McDade
Dawn McDonald
Barbara McGarigle
Frankie McKeithen

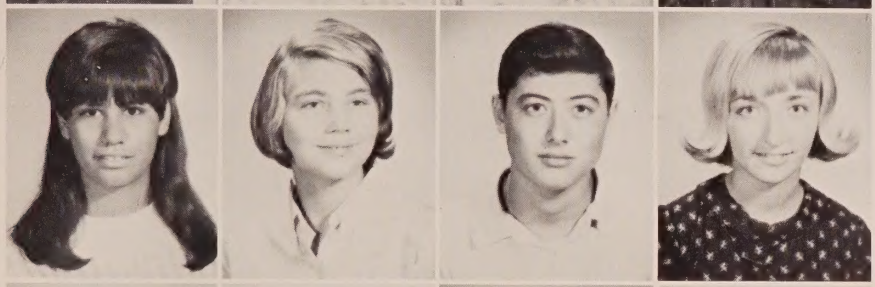

Debbie Miller
Brenda Mitchell
Micheal Owens
Sabra Owens

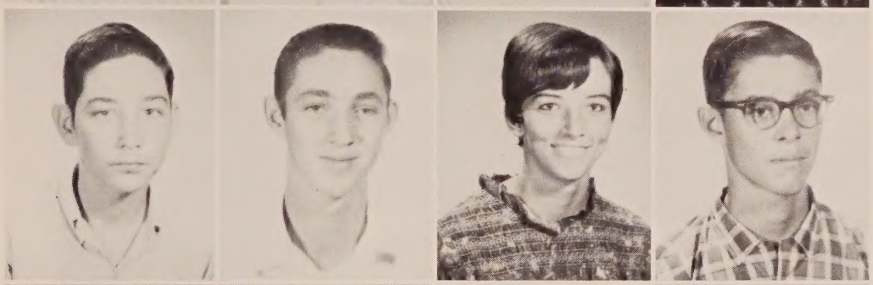

James Park
Ozell Pate
Frances Pelfrey
Buddy Pennington

Judy Pettis
Mary Sue Pettis
Wayne Pettis
Mitchell Pitts

Wade Riley
Ernest Roche
Janet Russ
Thelma Shackleford

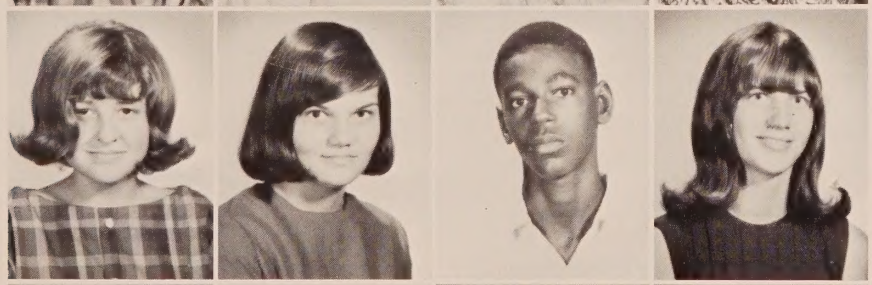

Jean Sheffield
Pam Shores
Larry Smith
Mattie Carol Strickland

Charles Suggs
Marsha Syfrett
Janice Varnum
Julian Walizer
Leon Ward

PERSONALITIES

Outstanding Students

Donna Sue Brock, Gary Pipkin, and Linda Gail Baker were selected junior outstanding students.

Peggy Simmons is senior outstanding student.

Tenth grade outstanding students are Albert Lyles, Buddy Pennington, and Judy Pettis.

Ninth grade outstanding students are Frances Potter, Ronnie Reddick, and Marjorie Owens.

Outstanding Students

Eighth grade outstanding students are Wanda Jones, Richard Pipkin, and Gwen Owens.

Seventh grade outstanding students are Cindy Horne and Anita Russ.

Class Favorites . .

Twelfth Grade Favorites

ANITA MARLOWE and JEFFERY SHIPES

DONNA BROCK and GARY PIPKIN

Eleventh Grade Favorites

Tenth Grade Favorites

JOE JOHNSON and CANITHA BATES

. . . were elected by section.

Ninth Grade Favorites

MARJORIE OWENS and JERRY STRICKLAND

Roger Dale Hagan

Seniors Capture Mr. and

I guess I'm about an average teen-ager (from Wausau??) if there is such a thing. I like the things most people do such as food, girls, sleep, food, girls, parties. I'm assistant youth Sunday school teacher and am proud of my church work. I hope to be a teacher or join the Peace Corps. I intend to volunteer for Viet Nam. My motto is "No Hurry, No Worry."

- Roger Dale Hagan

Linda Faye Cook

Miss V.H.S. Title

I enjoy the usual things a teenager does, the music, the clothes, and good fun. My hobby is cheering, and, when I have time from my duties as Student Council president and editor of the "Jackets' Sting," I enjoy working in ceramics.

- Linda Faye Cook

Candid Photos

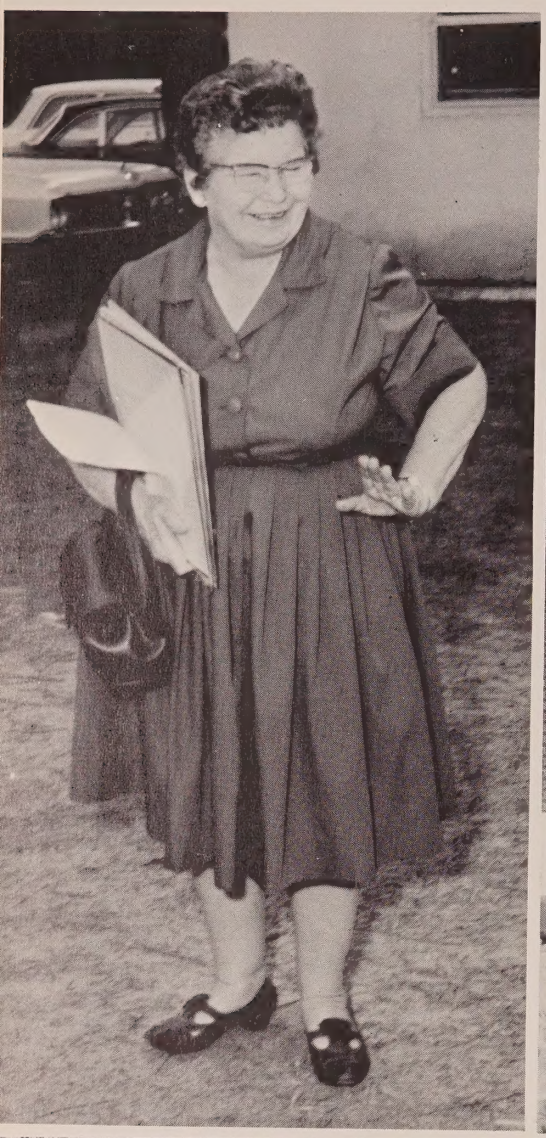

Candid Photos

JUNIOR HIGH

Betty Anderson
Faye Anderson
Eli Andrews
Rodney Boyett
Roland Brewer

Dwight Brock
Annie Brown
Louis Brown
James Burns
Mike Chesnut

Vernon's Go-Go Freshmen

Janet Corte
Wilton Crawford
Janice Ellis
Tommy Evans
Monroe Finch

Rhonda French
Clifton Gilmore
Peggy Gilmore
Emma Lou Golf
Sallie Hallman

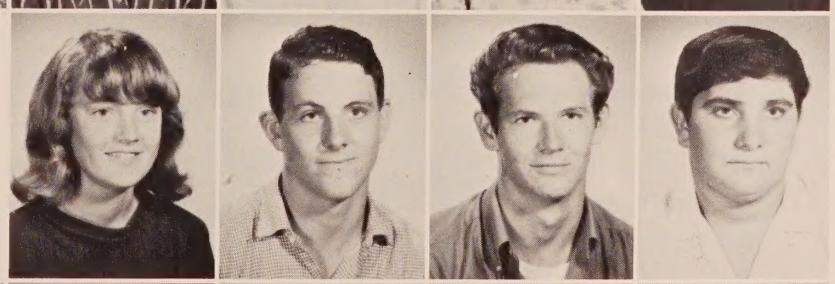

Dale Harcus
Eddie Harcus
Gene Harcus
Don Henderson

Patricia Hendrix
Diane Jackson
Ira Jackson
Linda Jackson
Randy Jenkins

Linda Justice
Lindsey Marshall
John Outler
Greg Owens
Marjorie Owens

Ricky Padgett
Scott Padgett
Charles Park
Thomas Payne
Joesph Peterson

Freshmen

Greg Pettis
Gertrude Pompey
Charles Potter
Francis Potter
Henry Potter

Ronald Redick
Wanda Robinson
Roger Sanders
Ray Scott
Richard Shores

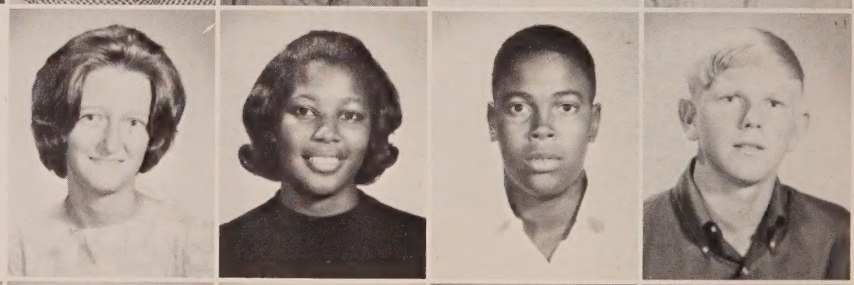

Martha Smith
Sallie Mae Smith
Willie Smith
Jerry Strickland

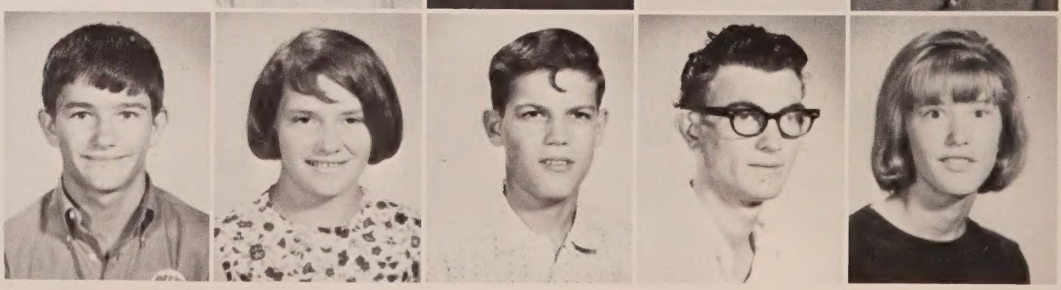

Okley Stricklen
Betty Sumner
Clyde Tucker
Glenn Tutten
Dianne Windham

PHOTO NOT AVAILABLE Robert Windham

Dallas Anderson
Norman Anderson
Sharon Armstrong
Katie Jean Bell

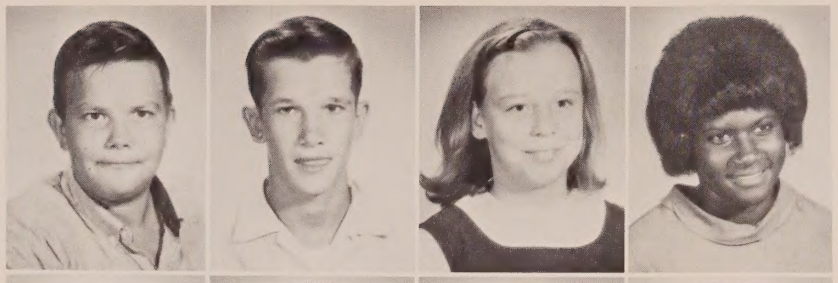

Willie Bell
Winnie Bell
Donald Brock
Bobby Ann Brown

The Eighth Grade Scene

Clara Brown
Howard Brown
Leonard Brown
Wanda Carter
Kenneth Clark

Karen Cook
Dennis Creamer
Paul Dalton
James A. Davis
Kenneth Davis

Harvey Douglas
Vetta Mae Dykes
Deborah Everett
Lance Faison
Eleanor Foster

Fannie Finch
Roy Garner
Evon Gilley
Jesse Gilmore
Josephine Gilmore

Vivian Green
Ernest Hall
Gary Harris

Ellen Sue Hicks
Susan Joan Hicks
Ralph Holmes

Eighth Grade

Hurtis Jackson
Ellen Jenkins
Judith Jenkins
Ruth Jenkins
Jerry Johnson

Wanda Jones
Larry Joyner
Wanda Joyner
Clifford Lewin
James Roy McDonald

Warren McDonald
Mary McGarigle
Kathy McKeithen
Linda McWilliams
Don Miller

Frances Miller
Gwen Owens
Karen Peacock
Randy Payne
Robin Payne

Jackie Pelfrey
Joseph Peterson
Richard Pipkin

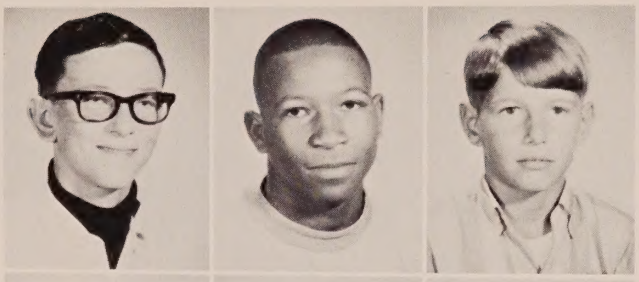

Eva Potter
Mable Potter
Tommy Potter

Eighth Grade

Phillip Roche
Sharon Sapp
Bettye Sheffield
Debbie Sheffield
Mary Simmons

Lynn Smith
Nathaniel Smith
Glenda Strickland
James Strickland Jr.
Julius Stricklen

Rhonda Stricklen
Lenuel Suggs
Richard Suggs
Charles Taylor
Gloria Tharp
Robert Tharp

Merle Faye Ward
Monroe Ward
Bobby Whitaker
Libby Whitaker

Chris Andrews
Cathy Armstrong
Clifton Armstrong
Donnie Arnold

Betty Jean Bell
Jonathan Brantley
Gilda Brock
Miram Brock

Seventh Grade — "Will They or Won't They?"

Charles Bush
Jamie Chesnut
Robin Chesnut
Lex Cook
Terry Cook
Elvin Creel

Angie Dixon
Debra Douglas
Teresa Dykes
Gill Elmore
Billy Forbes
Jimmy Gainey

Angela Gillette
Jackie Haddock
Lyn Haddock
Harrel Hammond
Daniel Hammock
David Hammock

Debra Hendrix
Horace Hewett
Louis Hogan
Cindy Horne
Anthony Jenkins
Mary Kelly

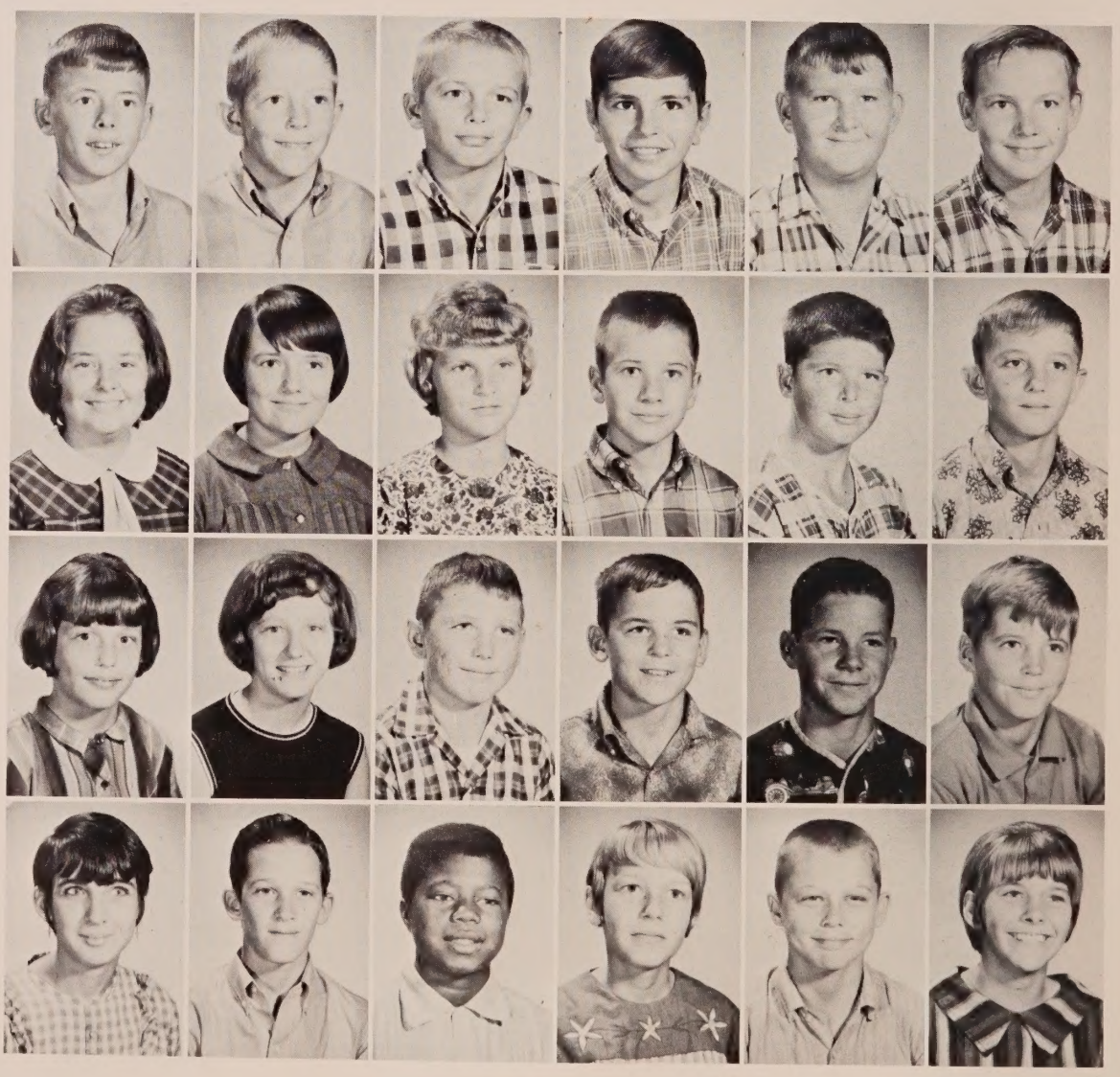

Henry Levins
Louis Michaels
Ray Michaels
Velma Jean Morgan

Timothy Moxley
Karen Nelson
Lamar Ogburn
Stanley Owens

Seventh Grade

Vera Owens
Brenda Parish
Margarett Parish
Wilson Payne
Sally Pelfrey
Patricia Pettis

Douglas Pitts
Jesse Pitts
Donald Pugh
Anthony Reynolds
Deborah Richardson
Anita Russ

Glen Sheffield
Elaine Smith
Lucille Smith
Mike Smith
Glen Strickland
Jimmy Strickland

Eric Suggs
Peggy Taylor
Wilford Vaughn
Luke Ward
Barbara Watson
Diane Yates

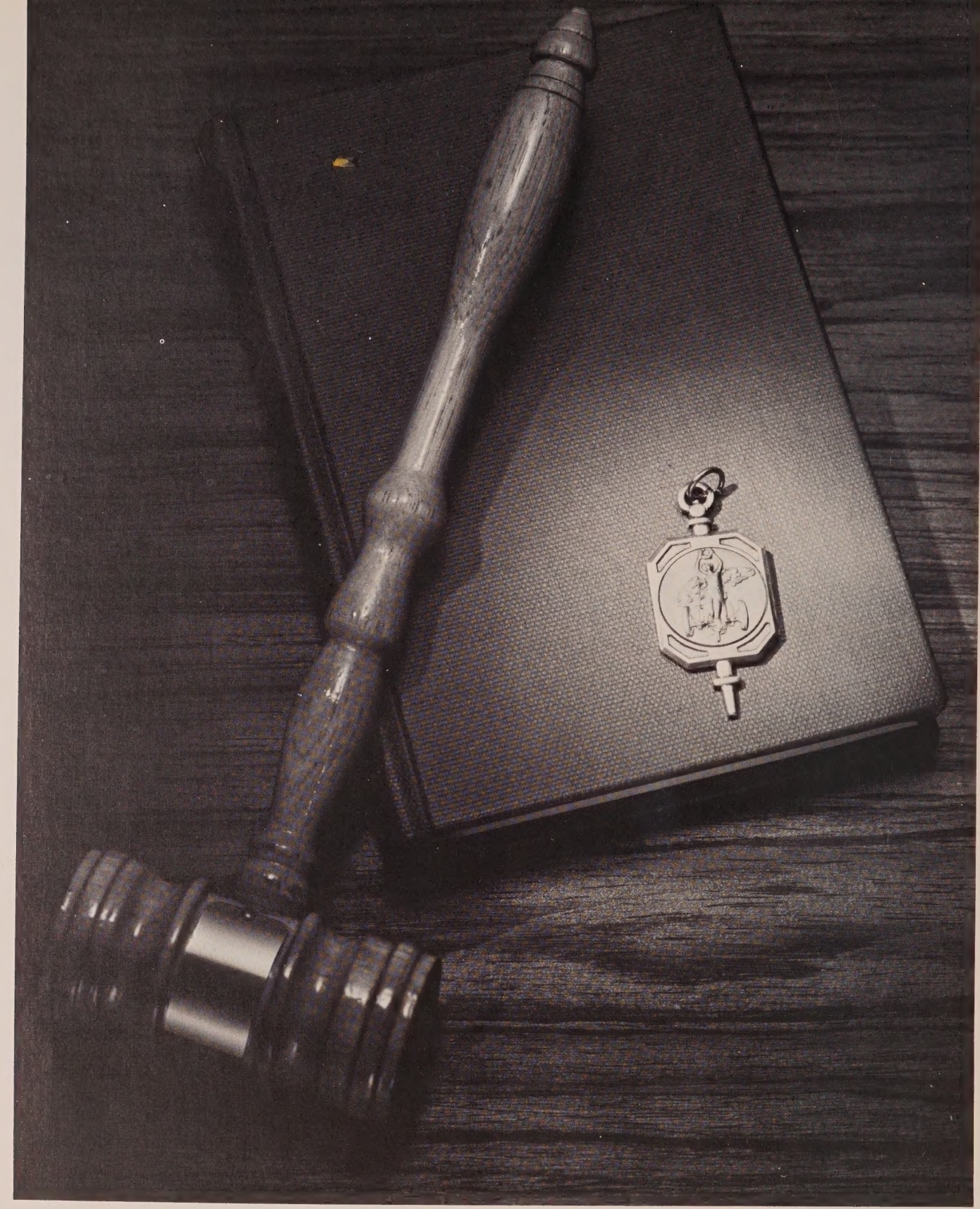

ORGANIZATIONS

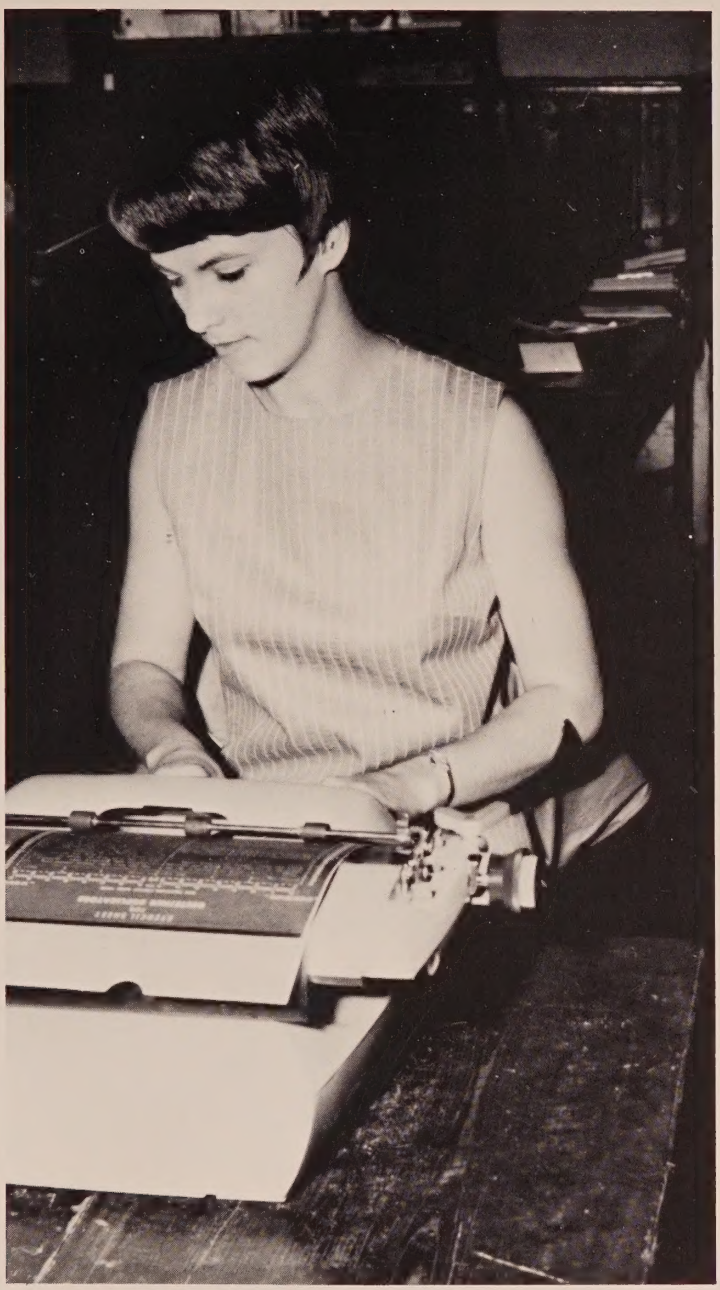

LINDA COOK, Editor

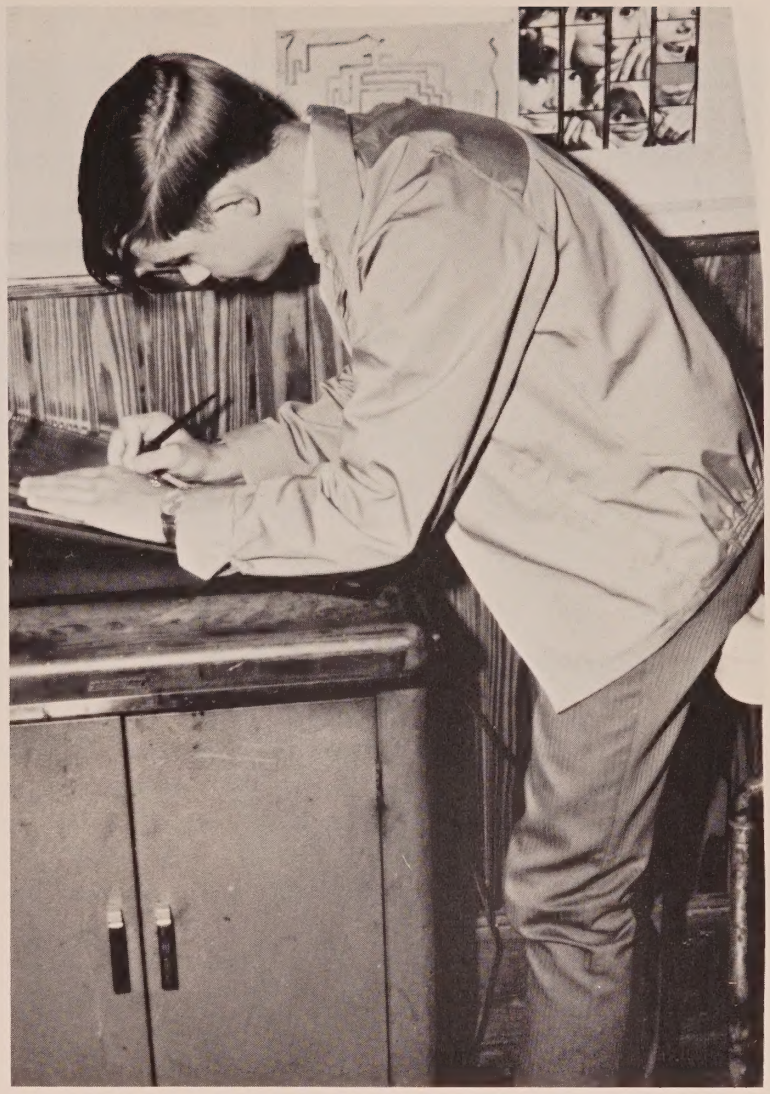

SAMMY JOHNSON, Art Editor

Paper Staff

COMPLETE STAFF
(l to r) is Anita Marlow, Mr. Roche, Donna Keith, Wynonia Kendrich, Linda Cook, and Sammy Johnson.

Yearbook Staff Pledges an Exciting Annual for '68

YEARBOOK STAFF is comprised from officers of all clubs and organizations. (First Row, 1 to r) Linda Owens, Mary Crawford, Nell Owens, Linda Cook. (Second Row) Wayne Smith, Frieda Burch, Donna Brock, Theron Cook. (Third Row) Roger Hagan, Phillip Cook. All receive instructions from Mr. Mitchell before departing on ads sales trip.

Editor THERON COOK and MARY CRAWFORD, Typist.

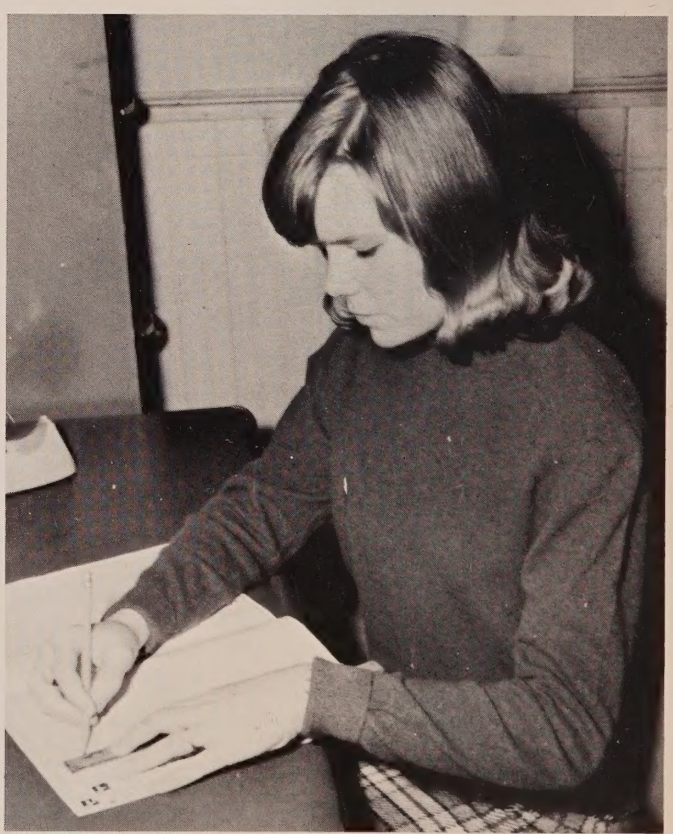

NELL OWENS, Layout Editor

Yearbook Staff

BUDDY ADKINS, Sports Editor

MARY CRAWFORD, Typist

WORKING STAFF attended Florida Scholastic Press Association district meeting at Choctawhatchee High School in Fort Walton.

KEDRIC SMOTHERS, Business Manager

Student Council

MEMBERS are (Front Row) Frances Potter, Brenda Parrish, Linda Owens, Donna Keith, Janet Russ, Peggy Simmons, Jessie Gilmore, Bobby Whitaker, Herald Hammond, Patricia Hendrix, John Szesze, advisor. (Second Row) Debbie Everett, Sharon Sapp, Barbara Whitaker, Frances Pelfrey, Tommy Evans, Mike Clark, Donna Brock, Shirlana Folmar, Charlotte Collins. (Third Row) Wayne Land, Roger Hagan.

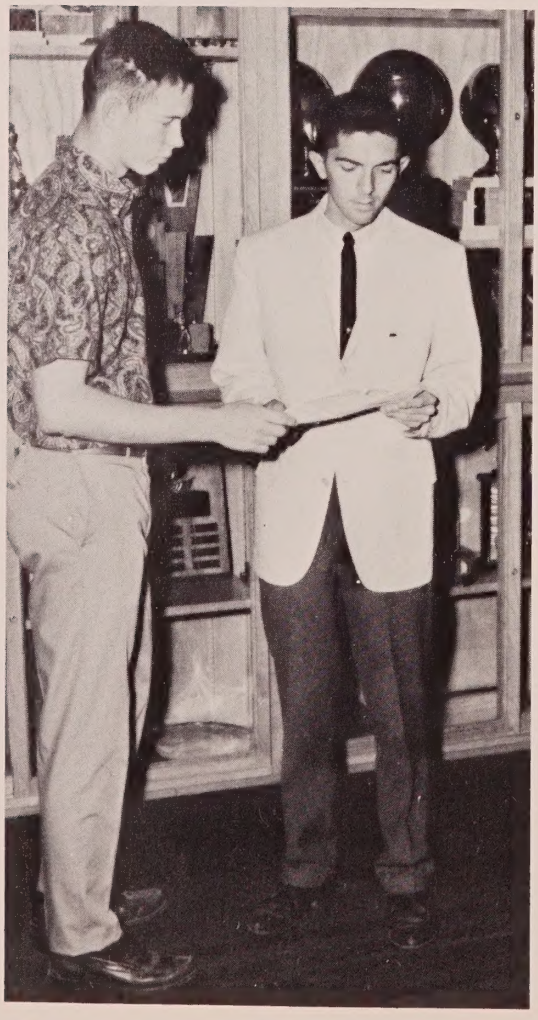

Tomorrow's Leaders

Vice President Wayne Land discusses assembly programs with Mr. John Szesze, advisor.

Student Council

Secretary-Treasurer Janet Russ is a very efficient bookkeeper. Here she checks records in the office.

at Work Today

Roger Hagan and Charlotte Collins also keep records. Here they are at the paper stand.

National Honor Society

HONOR SOCIETY MEMBERS (1 to r) Mrs. Marilyn Jones, advisor, Wynonia Kendrick, Linda Cook, Phillip Coe, Linda Baker, Mike Clark, Donna Sue Brock, Wayne Land, Paula Anderson, Peggy Simmons, Patricia Pompey, Mrs. Lottie Dykes, advisor.

Taking oath (1 to r) Wayne Land, Mike Clark, Wynonia Kendrick, and Linda Cook.

National Honor Society

Wayne Land serves as chairman pro tem at organization meeting of the chapter.

Mrs. Marilyn Jones, advisor, administers oath to new members.

Strives for Scholastic Achievement

Phillip Cook, president, asks for suggestions on projects.

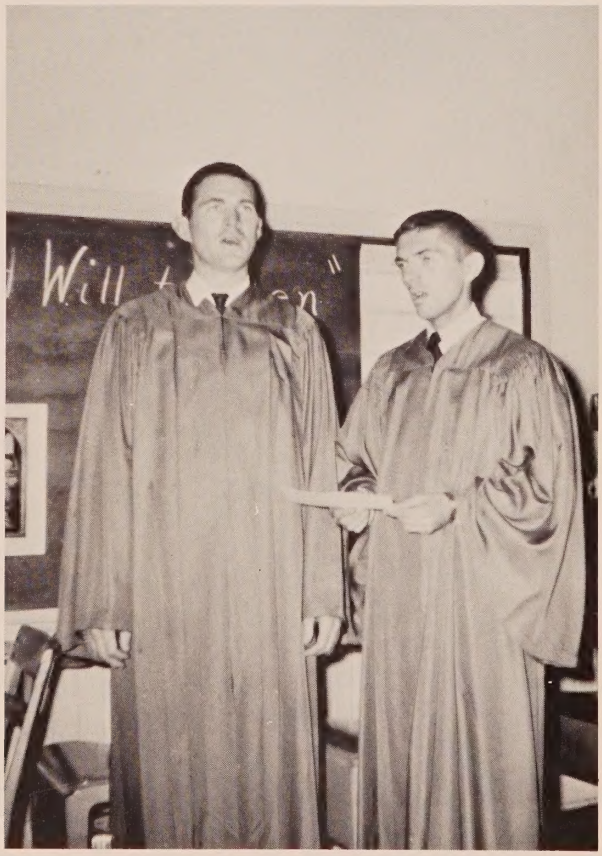

Mr. Jack Faircloth, and Mr. John Szesze participate in induction of new members.

Future Homemakers of America

NEW FHA MEMBERS (l to r) Patricia Hendrix, Rhonda French, Marjorie Owens, Janice Ellis, Linda Justice, Betty Sumner, Betty Anderson, Wanda Robinson, Frances Pelfrey, Peggy Gilmore, Faye Anderson, Sally Hallman, Janice Clemmons, Janet Corte.

Light The Way With F. H. A.

OLD MEMBERS (l to r) Brenda Mitchell, Frieda Burch, Debbie Cannon, Pam Shores, Paula Anderson, Janice Varnum, Mary Crawford, Sabra Owens, Canitha Bates, Christine McCullough, Wanda Helms, Peggy Johnson, Charlotte Collins.

FHA OFFICERS ATTENDING WORKSHOP are: Peggy Johnson, Mary Crawford, Brenda Mitchell, Charlotte Collins, Pam Shores, Frieda Burch, and Debbie Cannon.

F.H.A. Officers

Frieda Burch, FHA president, and Mrs. Pauline Cook, advisor, confer on club business.

Attending State and National Conventions is Mary Crawford, a state officer.

State V.P. of Public Relations Mary Crawford looks at Chapter Scrapbook.

F.F.A. Officers

FFA OFFICERS (l to r) Buddy Pennington, secretary; Jerry Brock, reporter; Gary Pipkin, vice president; David Armstrong, treasurer; Wayne Smith, president; Mr. Robert Chesser, advisor; Jimmy McCullough, sentinel (not shown).

Greenhands

(First Row, l to r) Johnny Outler, Jeff Riley, Billy Givens, Dwight Brock, Clyde Tucker, Roger Sanders, Scottie Padgett. (Second Row) Mike Chesnut, Ricky Shores, Richard Hall, Greg Pettis, Lindsey Marshall, Eddie Harcus, Wilton Crawford, Rodney Boyette. (Third Row) Robert Windham, Gene Harcus, Ricky Padgett, Larry Justice, Quin Miller, John Jenkins, Greg Owens.

F.F.A.

President Wayne Smith and Mr. Chesser admiring FFA forestry plot.

David Armstrong and Eddie Harcus sawing logs at forestry field day at Ponce De Leon.

FFA MEMBERS are (Front Row, 1 to r) Greg Owens, Wilton Crawford, Roger Sanders, Ricky Shores, Dwight Brock, Lindsey Marshall, Mike Chesnut, Billy Givens. (Second Row) Rodney Boyette, Buddy Adkins, Gene Harcus, Grady Dykes, Willie Vaughn, Jerry Brock, Jeffery Shipes, Earl Pettis. (Third Row) Don Henderson, Edward Haddock, Bruce Peters, Harry Duty, Quin Miller, David Armstrong, John Jenkins, Buddy Pennington, Joey Corte, Gary Pipkin, Ronald Sumner, Richard Hall, Donald Smith, Eddie Harcus, Clifton Gilmore, Ricky Everitt, Greg Pettis, Theron Cook, Mr. Robert Chesser, advisor. (Back Row) Newton Brock, Wayne Smith, Wanda Helms, chapter sweetheart, Jerry McDade, Scotty Padgett, Johnny Outler, Robert Windham, Larry Justice.

Debate Club

The V.H.S. Debate Club worked hard gathering materials to debate other area teams on the national high school debate topic.

The negative team consists of Theron Cook, Janet Russ, Mr. John Szesze, advisor, and Mike Clark.

Affirmative team members are Mrs. Marilyn Jones, advisor, Peggy Simmons, Patsy Dalton, and Jerry Austin.

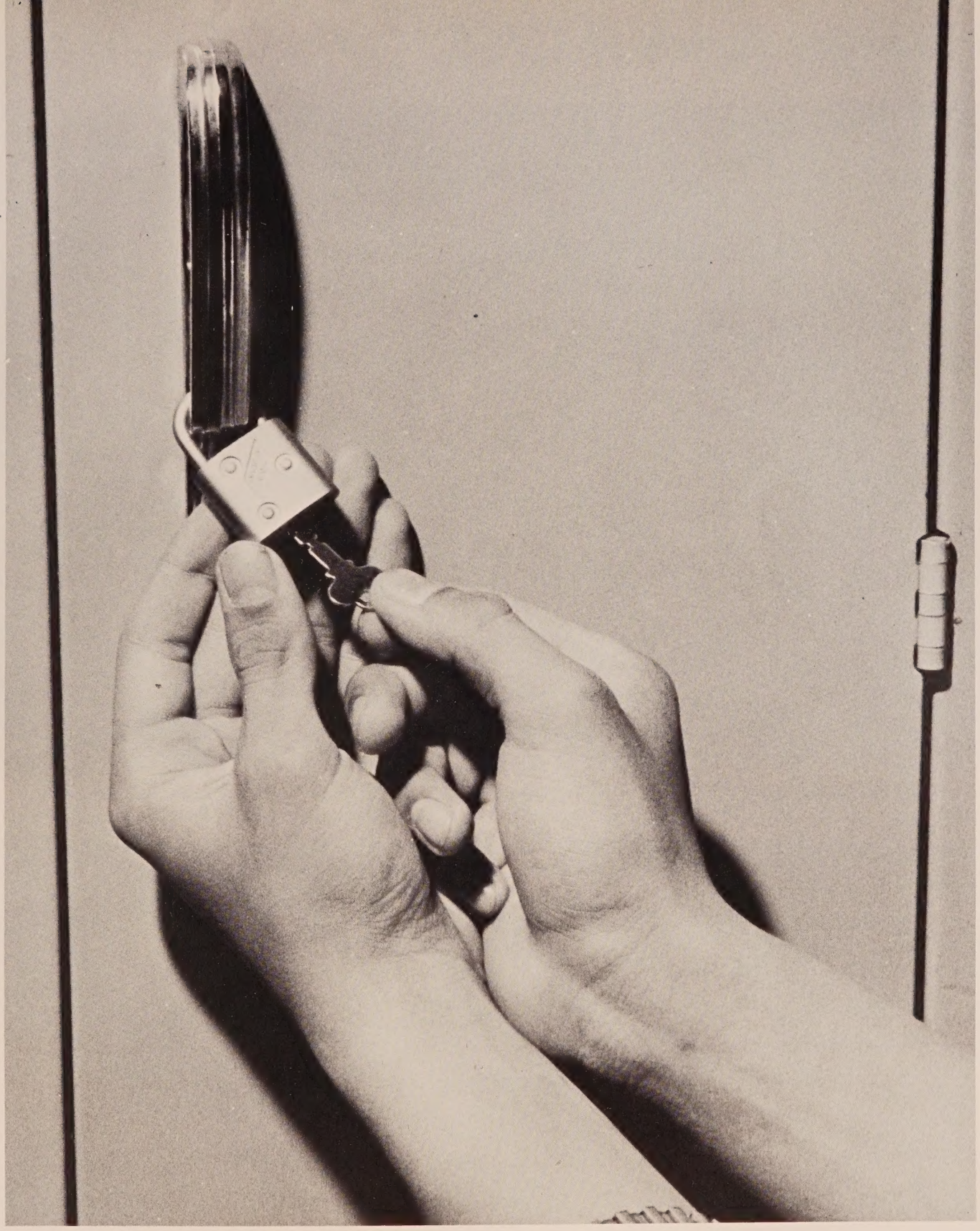

ATHLETICS

The Fighting Jackets of V.H.S.

Coaches and members of the varsity team are (Front row) Mike Chesnut, Linzey Marshall, Charles Suggs, Buddy Pitts, Joe Johnson, Clifton Gilmore, Jonas Douglas, Jimmy McCullough. (Second row) Gary Pipkin, Sammy Johnson, Greg Pettis, Tommy Evans, Ronnie Reddick, Frankie McKeithen, Ronald Summers, Buddy Adkins, Mike Owens, Richard Hall. (Third row) Coach Waller, Coach Sheffield, Edward Haddock, Harry Duty, Buddy Pennington, Chester Green, Jerry McDade, Burnice Hagan, Perry Burke, Coach Taylor.

The men who make the team are H. T. Waller, head coach, Richard Hall, manager, and Glen Taylor, assistant coach.

Football

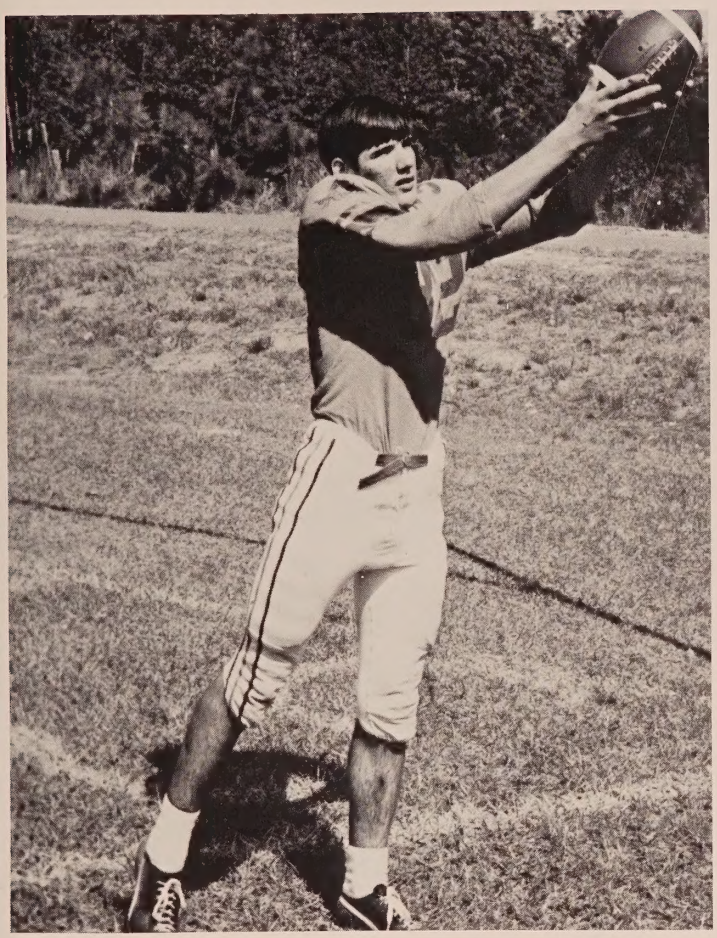

GARY MICHAELS, Junior
End

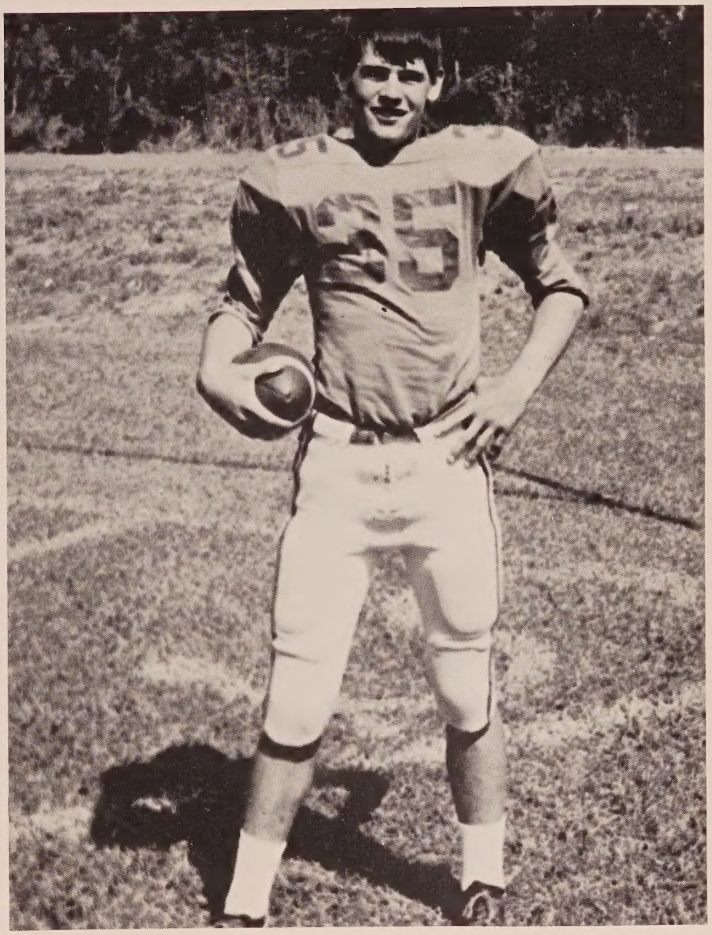

RICKY EVERITT, Sophomore
Center

MIKE OWNES, Sophomore
Guard

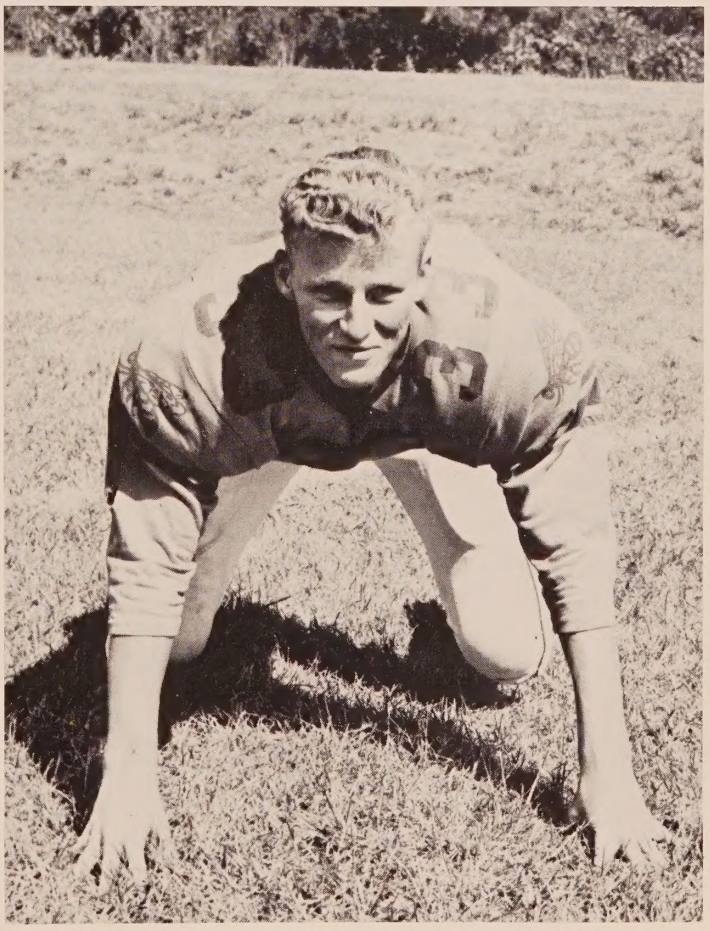

EDWARD HADDOCK, Junior
Quarterback

Football

These are the Guys and Gals of Football

FRANKIE McKEITHEN, Sophomore
Guard

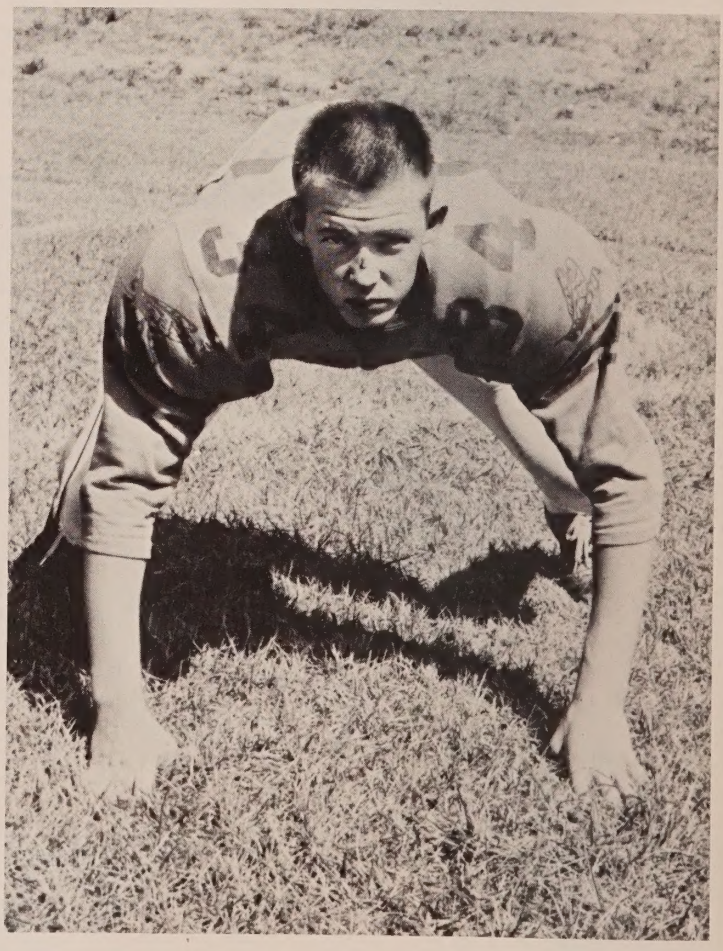

WYANE LAND, Junior
Tackle

Football

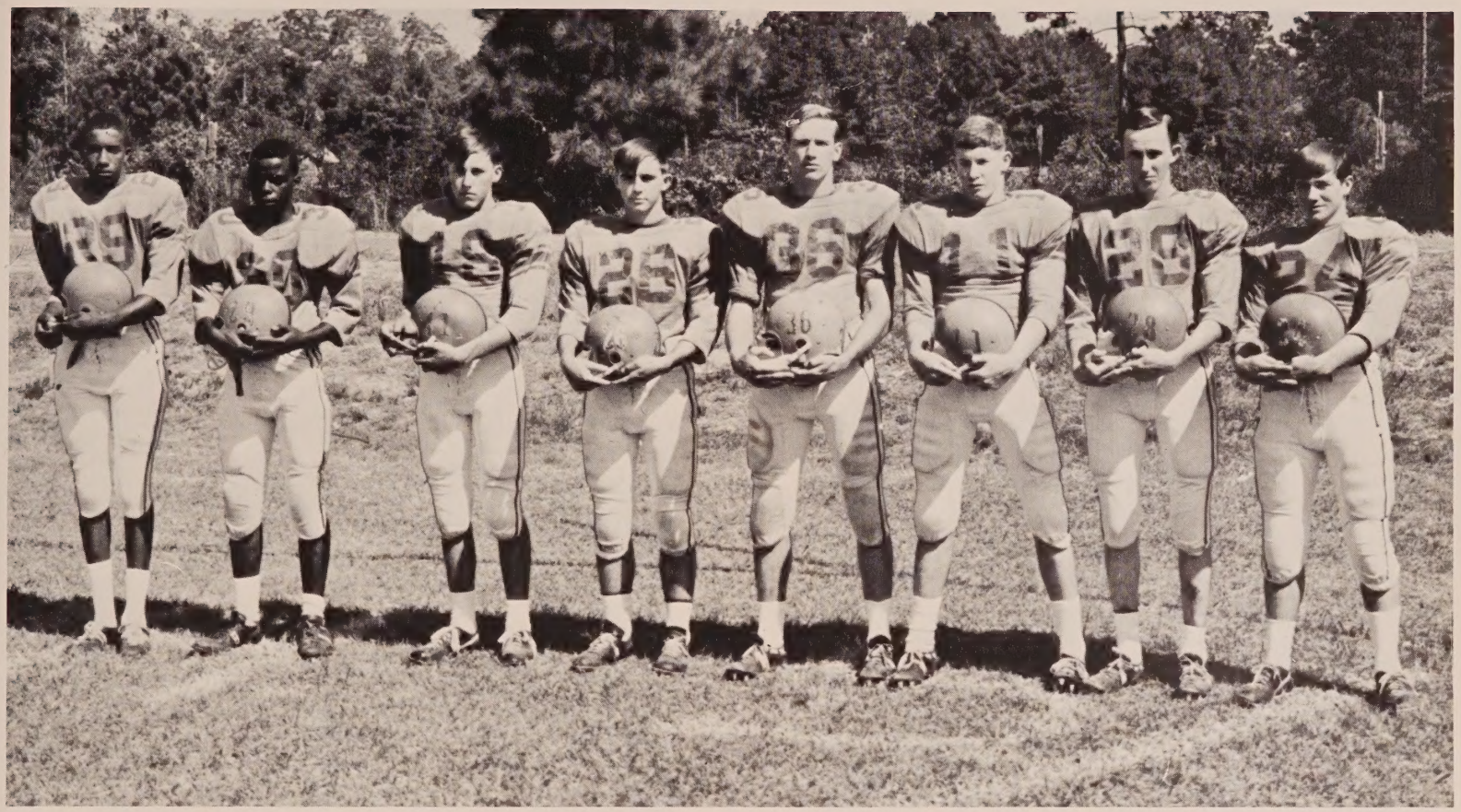

Senior football players are (left to right) Chester Green, Jonas Douglas, Buddy Adkins, Sammy Johnson, Harry Duty, Jerry McDade, Perry Burke, Ronald Sumner. Vernon is very proud of its senior players.

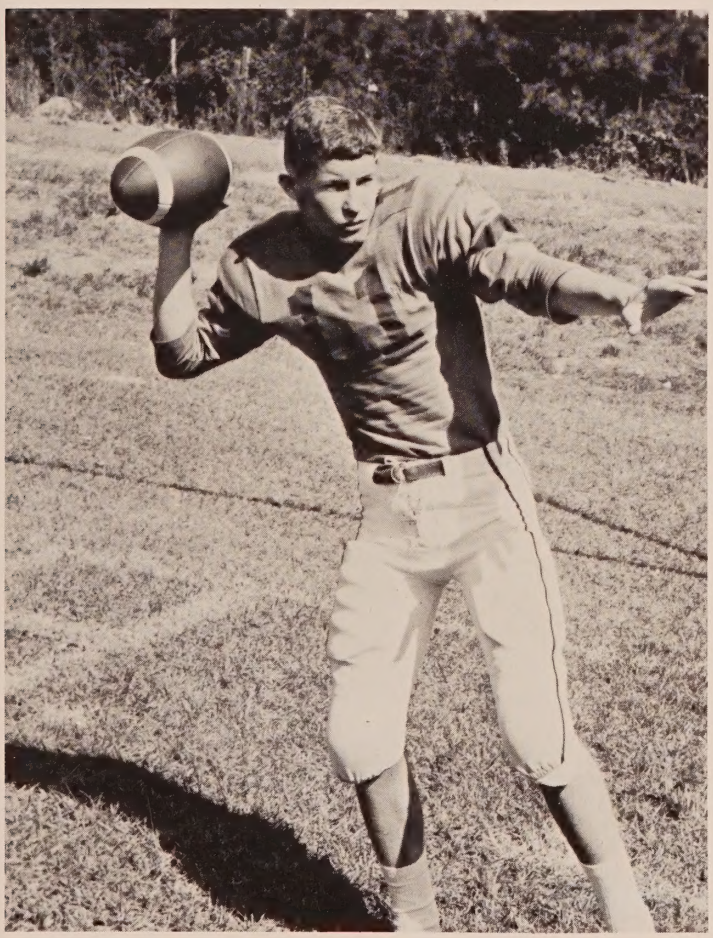

JERRY McDADE, Senior
Halfback

SAMMY JOHNSON, Senior
Halfback

Football

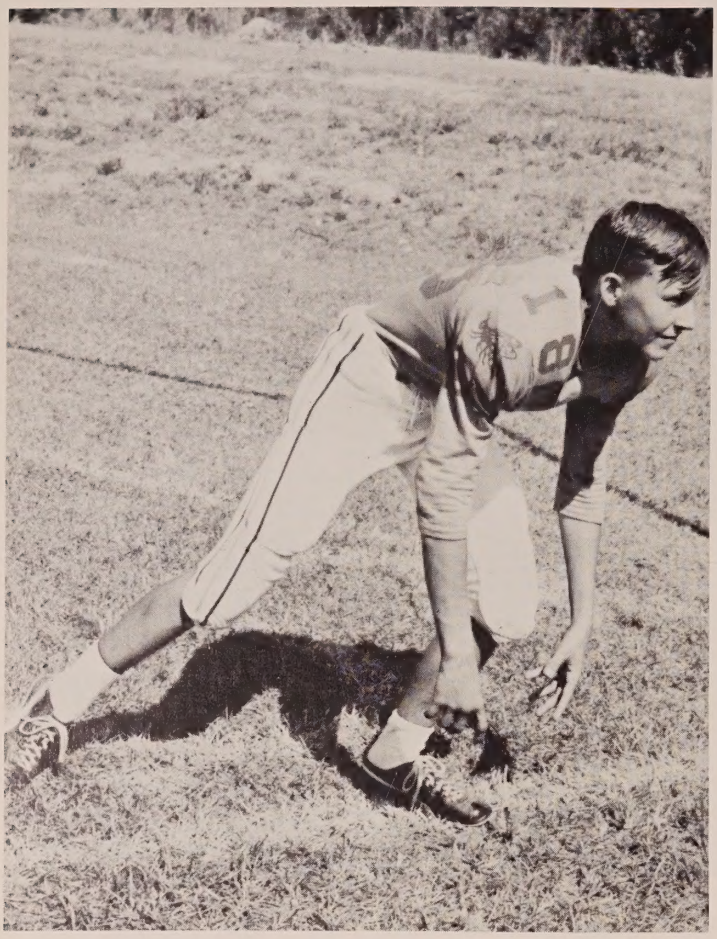

BUDDY ADKINS, Senior
End

HARRY DUTY, Senior
Fullback

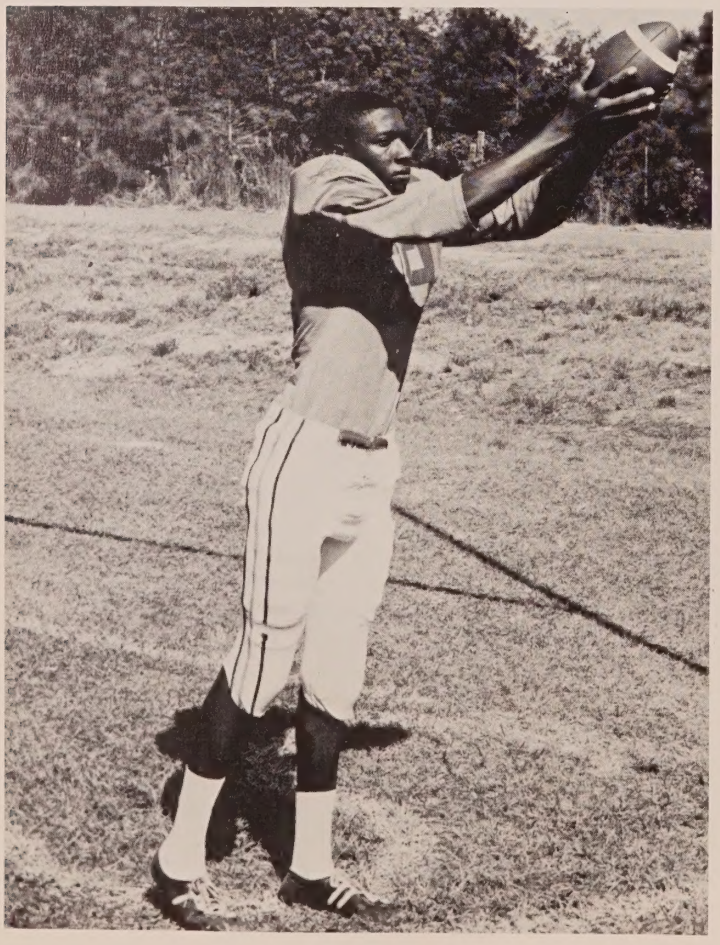

CHESTER GREEN, Senior
Halfback

RONALD SUMNER, Senior
Guard

Football

PERRY BURKE, Senior
End

GLEN TAYLOR
Assistant Coach

JONAS DOUGLAS, Senior
Halfback

H. T. WALLER
Head Coach

Basketball

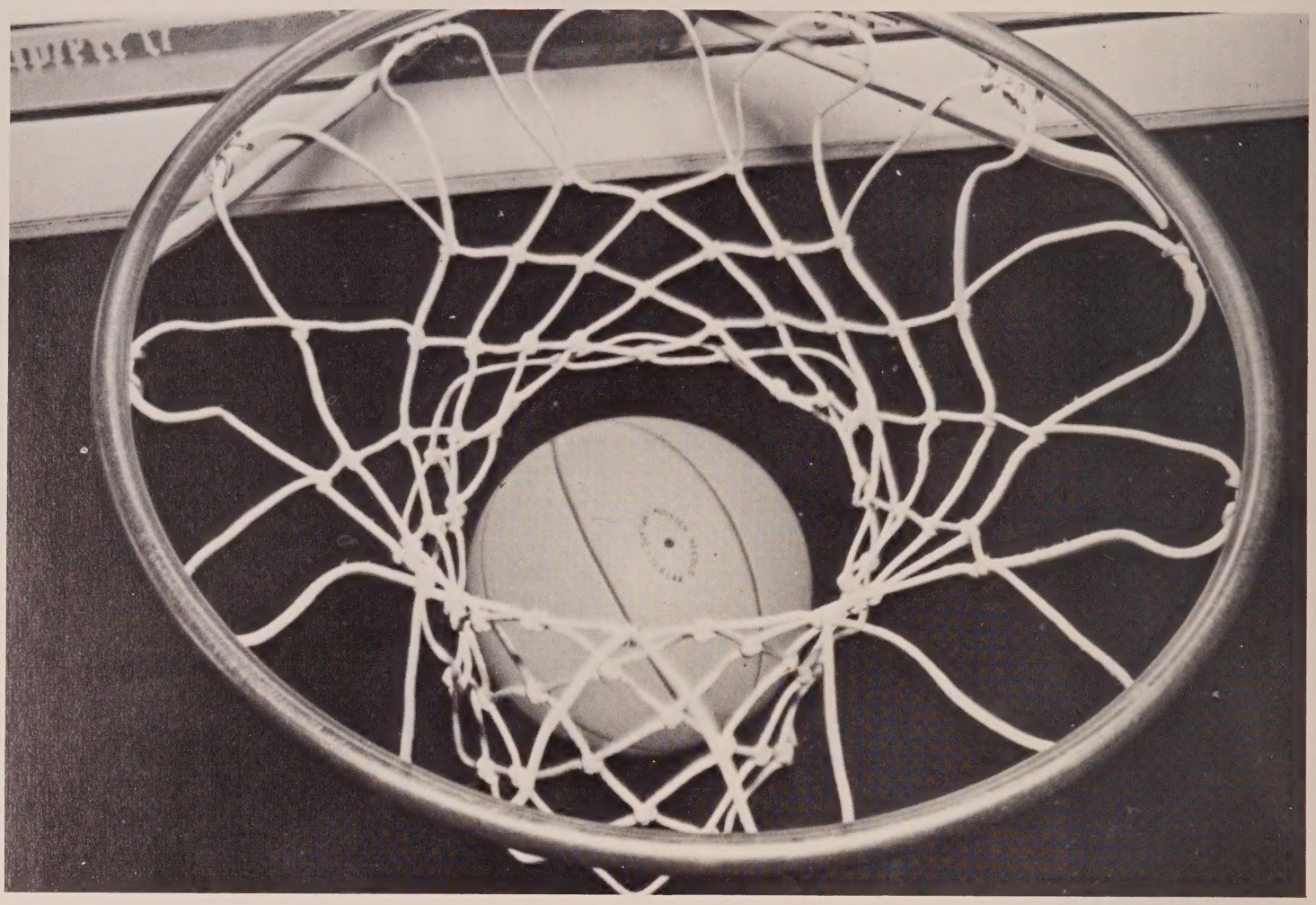

VARSITY TEAM PLAYERS are (Kneeling) Paul Dalton, manager, and Coach Sheffield. (Standing) Jerry McDade, Wayne Land, Earl Pettis, Quin Miller, John Hall, Chester Green, Edward Haddock, and Harry Duty.

Basketball

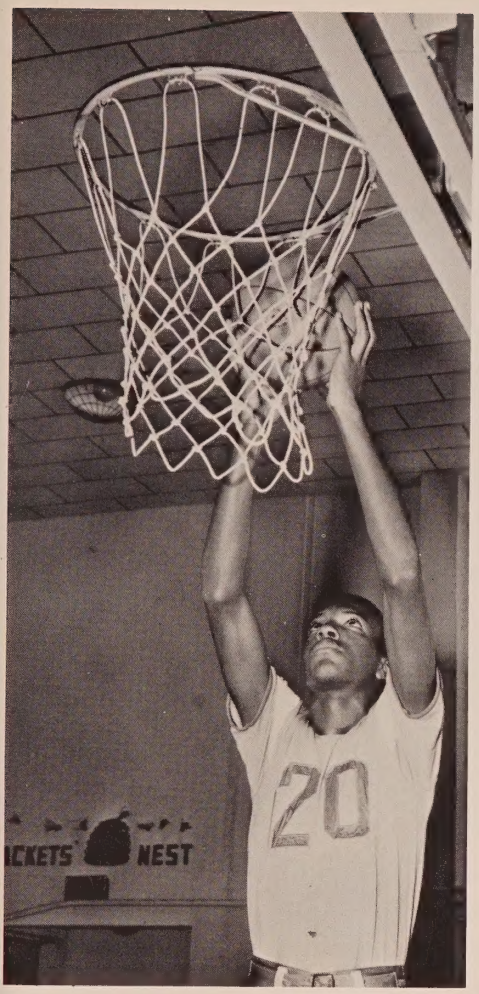

CHESTER GREEN
Senior, Forward

EDWARD HADDOCK
Junior, Forward

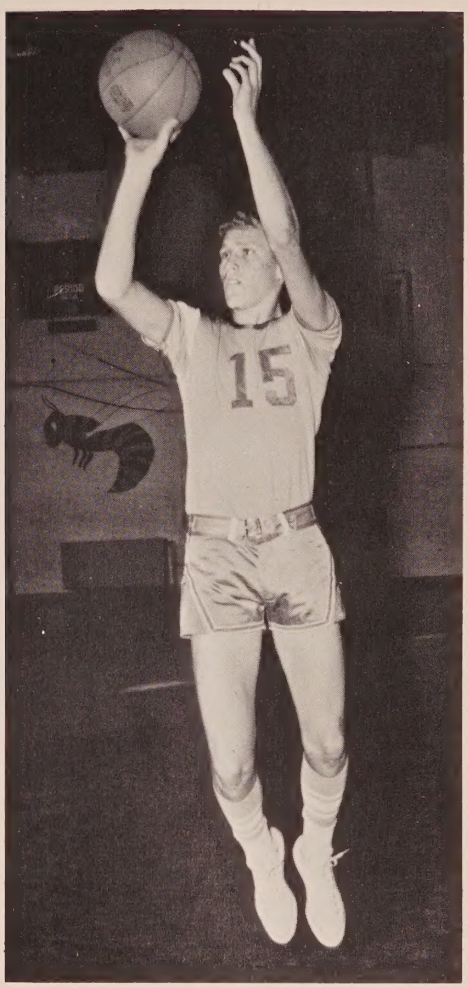

Yellow Jackets are out to win.

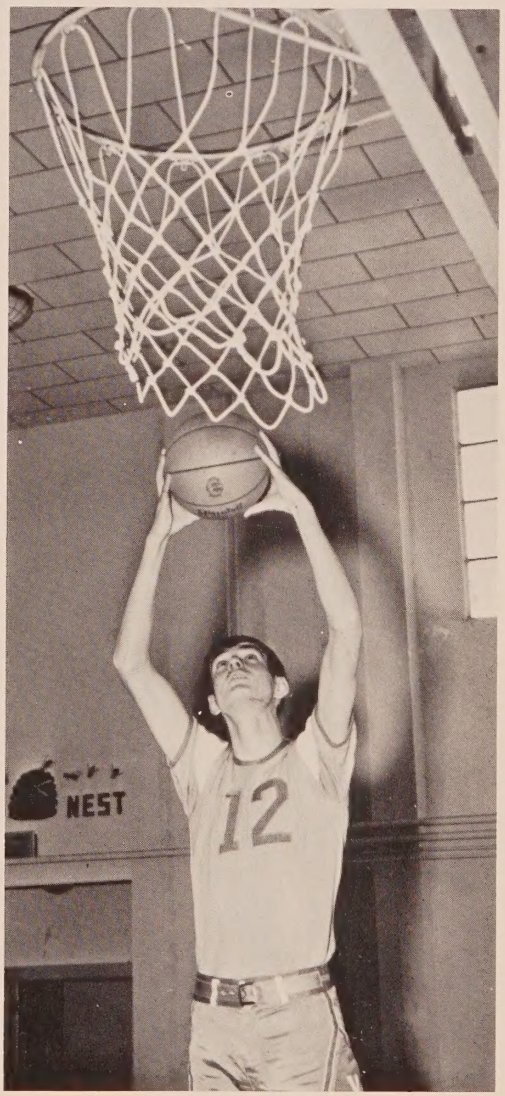

EARL PETTIS, Junior, Forward

(First Row, 1 to r) Wilton Crawford, Roger Sanders, Greg Owens, Scotty Padgett. (Second Row) Richard Hall, Charles Bush, Mitchell Pitts, Lindsey Marshall, Greg Pettis, Tommy Evans, Ronnie Reddick. (Third Row) Mike Chesnut, Newton Brock, Buddy Pennington, Ricky Everett, Larry Smith, Alonza Green, Jerry Strickland, and Coach Waller.

B-Team Basketball

Quin Miller sinks a shot against Bonifay Blue Devils.

Basketball

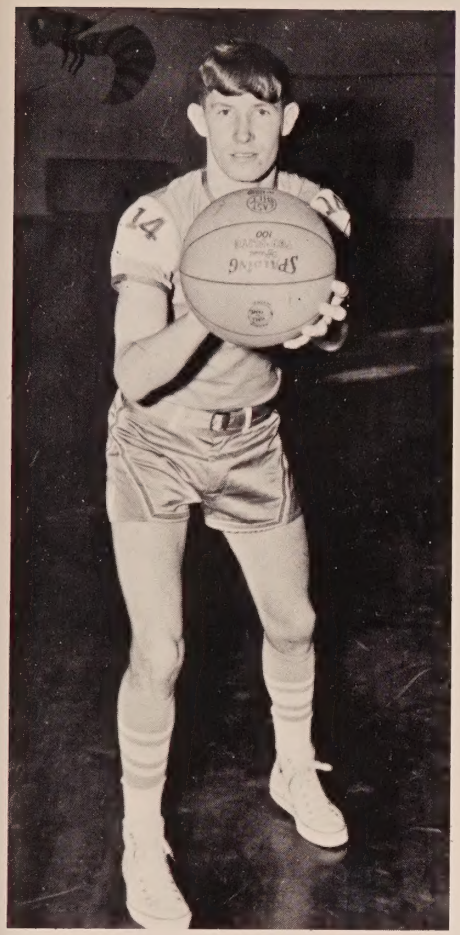

JERRY McDADE
Senior
Forward

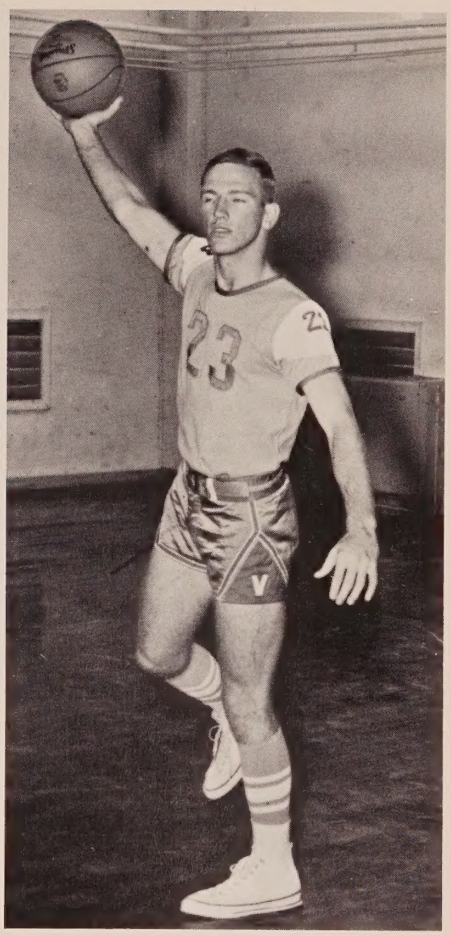

HARRY DUTY
Senior
Center

Jr. Cheerleaders

JR. CHEERLEADERS (Front to Back, first row) Josephine Gilmore, Mary McGarigle, Libby Whitaker, Sharon Sapp. (Second Row) Anita Russ, Cindy Horne, Linda McWilliams.

Basketball Action Against the Bonifay Blue Devils

Pre-game pep talk by coach Sheffield plans strategy for a Jacket Victory.

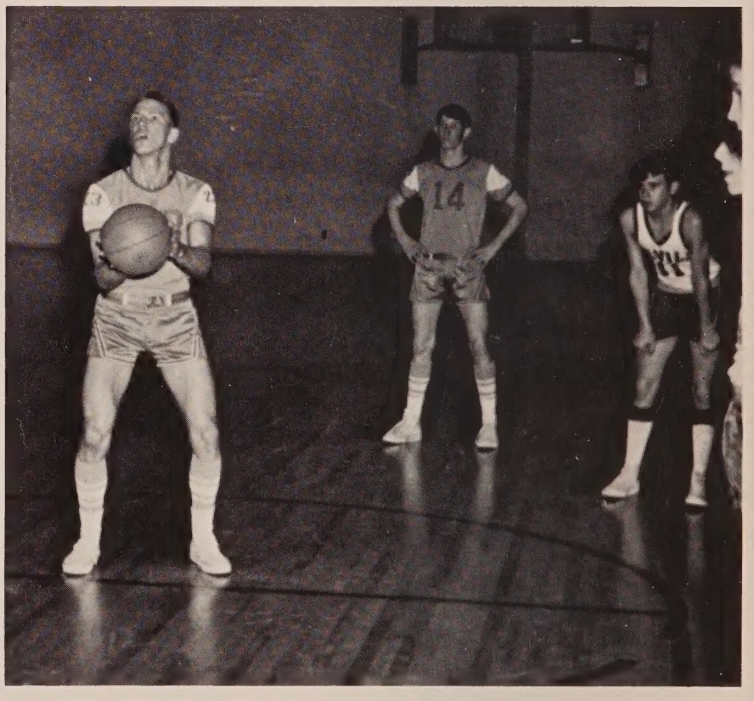

Harry Duty takes a free shot.

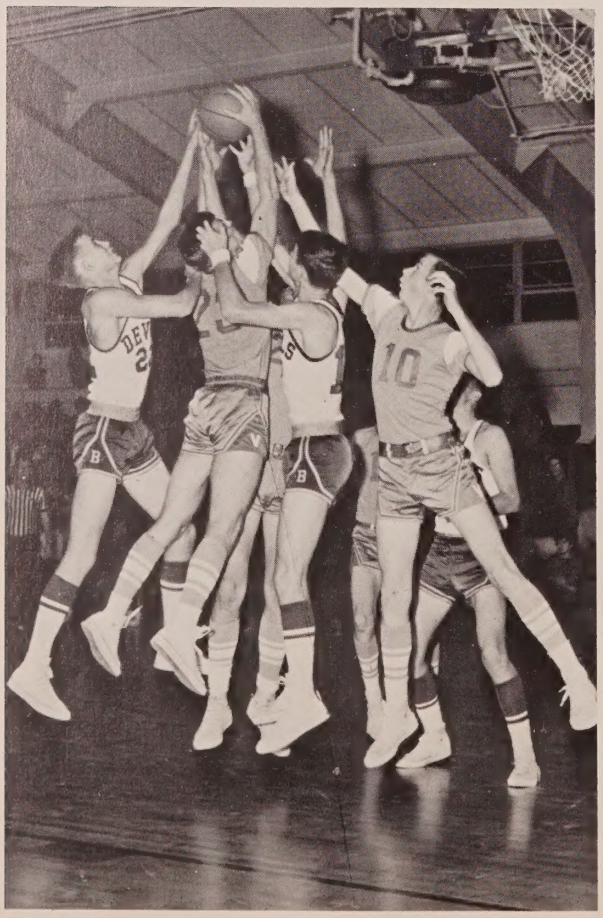

Harry Duty and John Hall get that rebound.

Jr.-Team Players

Jackets score again!

(Front Row, 1 to r) Gill Elmore, Anthony Reynolds, Jerry Johnson, Lex Cook, Doug Pitts. (Second Row) Tommy Bush, manager, Lewis Michaels, Gary Harris, Harold Hammond, Warren McDonald, Lyn Haddock. (Third Row) Charles Bush, Jake Gilmore, Lemuel Suggs, Bobby Whitaker, Stanley Owens, Jackie Pelfrey, and Coach Taylor.

BRENDA MITCHELL

PEGGY JOHNSON

Senior High

Cheerleaders

LINDA BAKER

SABRA OWENS

SHIRLANA FOLMAR

DONNA BROCK, Junior
Captain

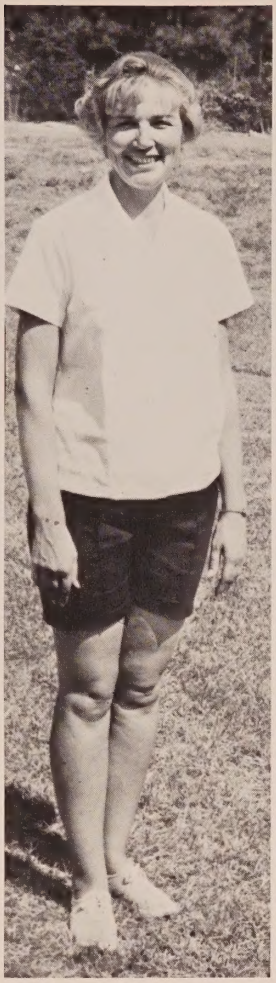

MRS. NELLIE MITCHELL
Sponsor

LINDA FAYE COOK, Senior
Co-Captain

Senior Cheerleaders Strive to Build Spirit

V. H. S. cheerleaders (Front row) Peggy Johnson, Donna Brock, Sabra Owens. (Second row) Linda Baker, Brenda Mitchell, Shirlana Folmer, Linda Cook.

ORANGE POWDER PUFF TEAM consists of (First Row, l to r) Diane Sanders, Christine McCullough, Martha Hicks, Rhonda French, Debbie Everitt, Pam Shores, Gloria Tharp, Janet Corte, Dianne Windham, Charlotte Collins, and Linda Cook. (Second Row) Peggy Johnson, Kathy McKeithen, Elaine Pettis, Sheila Chesnut, Brenda Pettis, Francis Pelfrey, Sue Pettis, Karen Cook, Barbra Watson, Sally Pelfrey.

SAMMY JOHNSON

Powder Puff King

Powder Puff Football

BLUE TEAM POWDER PUFF GIRLS, (First Row, l to r) Judy McDade, Wanda Helms, Patsy Dalton, Evon Gilley, Brenda Mitchell, Linda Owens, Dale Harcus, Anita Russ, Betty Sumner. (Second Row) Donna Brock, Mary Kelly, Sharon Sapp, Margie Owens, Judy Pettis, Sharon Cook, Linda Baker, Brenda Parish, Cindy Horne.

FACULTY

Principal

MR. SAM MITCHELL

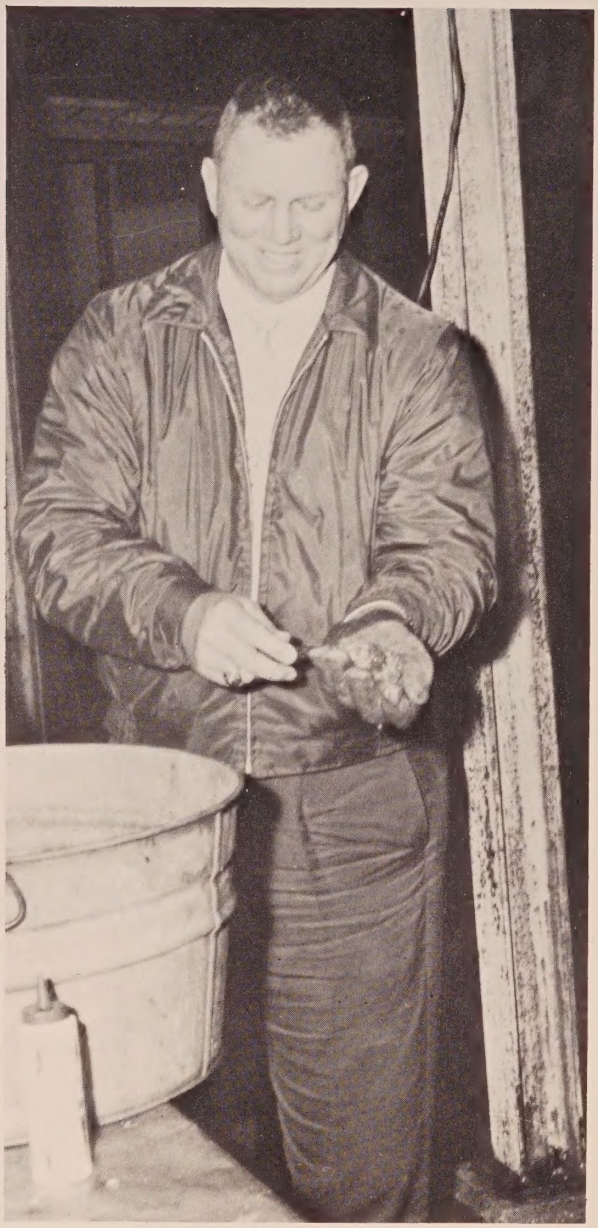

Dear Students:

As I sit here trying to put into words my feelings for the students of Vernon School, I find that there are not enough pages in the "Jacket Buzz" to permit me to do this. This certainly has been a challenging year for me; the student body has responded in a tremendous way and I sincerely hope that each of you have received some things that have educational value that you might carry with you throughout life.

Being interested in people, I try to be aware of personalities and what goes into the development of each phase of life. The little events, as well as the important ones, make an imprint on each of us. You might even call me a "People Watcher", because I really endeavor to understand the changes that are taking place in the minds of those I meet. These changes are often reflected in the faces of men, and I am sure, as are you, that this year will mark upon your lives and to an extent change you in some way.

The world in which we are living will not let you rest upon your laurels, your hard earned honors; you may cherish them but you must go forward to meet the challenges of the day. You are on a threshold of a greater, more powerful world than many of us have ever dreamed, and the accomplishments and discoveries mount with each passing day. All these are designed to provide a greater need for you and your talents, and you must be ready.

Seniors, I would like to congratulate you upon your graduation and it is my sincere hope that each of you have many rich experiences throughout life.

Sincerely yours,
Sam Mitchell

We Try Harder . . .

MRS. ANNIE REVA BEVERETT
Librarian
Troy State Teachers College
Florida State University
Bachelor of Science
Master of Science

MRS. EDELLE TILLER BROCK
Fifth Grade
University of Florida
Florida State University
Bachelor of Arts

HOWARD BRUNER
Bookkeeping
University of Florida
Bachelor of Arts in Education

ROBERT M. CHESSER
Vocational Agriculture
University of Florida
Bachelor of Science in Agriculture

. . . Motto of the Vernon Faculty

MRS. PAULINE R. COOK
Home Economics
Florida State University
B.S. in Home Economics

MRS. LOTTIE M. DYKES
English
Floirda State University
University of Florida
A.B. in Education
Master's Degree Equivalency

JACK FAIRCLOTH
Music - Band
Chipola Junior College
University of Florida
Associate in Arts

MRS. LILLIAN N. HIGHTOWER
English
Mississippi State College for Women
Florida State University
A.B. in Arts and Sciences

MRS. MARILYN JUNE JONES
English
Chipola Junior College
Florida State University
Associate in Arts
Bachelor of Science

MRS. LILLIAN F. MAY
Second Grade
Chipola Junior College
Florida State University
Master of Science

MRS. NELLIE MITCHELL
Physical Education
Livingston State College
Bachelor of Science

MRS. DORIS NEWSOM
American History - American Problems
Taylor University
Bachelor of Arts

Faculty

MRS. GLADYS R. PARRISH
Third Grade
University of Florida
Florida State University
Bachelor of Science

MRS. JOANNA PARISH
Special Education
Blue Mountain College
Bachelor of Arts

BENJAMIN PIPKIN
Science and English
Chipola Junior College
University of Florida
Wake Forest College
Bachelor of Science in Education

MRS. BESSIE A. PIPPEN
Fifth Grade
Livingston State Teachers College
Bachelor of Science

1963

MRS. EXRA C. ROCHE
Third - Fourth Grade
Florida State University
Bachelor of Science

IRVING M. ROCHE
Typing, Shorthand
University of Florida
Bachelor of Science

MRS. RUBYE ROGERS
Sixth Grade
Florida State University
Bachelor of Science

MRS. ENID T. RUSS
Fourth Grade
Florida State University
Bachelor of Science

Faculty

JAMES F. RUSS, JR.
Mathematics
Chipola Junior College
University of Florida
Florida State University
Bachelor of Arts

MRS. LOTTIE ELLIOTT SAPP
Fourth Grade
Florida State University
Bachelor of Science

DALTON E. SHEFFIELD
Gulf Coast Junior College
Livingston State College
Mathematics, Physical
Education
Associate in Arts

STEPHEN B. SIMMONS
Biology, Chemistry, Science
University of Florida
Florida State University
Bachelor of Science
Master of Science

MRS. MARGARET SLEEZER
First Grade
Macalester College
University of Minnesota
Bachelor of Science

JOHN EARL SZESZE
Spanish, Civics, World Geography
Montelair State College
Bachelor of Arts

GLEN TAYLOR
Physical Education, History
Livingston State College
Bachelor of Science

MRS. JANET H. TAYLOR
First Grade
Livingston State College
Bachelor of Science

Faculty

MRS. ESSIE B. TOOLE
Second Grade
Florida State University
Bachelor of Science

H. T. WALLER, JR.
Head Coach, Mathematics
Florida State University
Bachelor of Science

MRS. GERTUDE D. WEAVER
Kindergarten
Florida State University
University of Florida
Bachelor of Arts

MRS. OLLIE A. WELLS
Civics, History, Mathematics
Chipola Junior College
Florida State University
University of Florida
Bachelor of Science

MRS. PHILO DIETZ

MRS. ADDIE HAMILTON

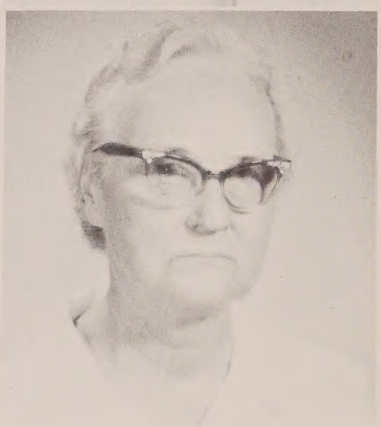

MRS. OUIDA MAY

They Serve Our Delicious Lunches

MRS. MAE McFATTER

MRS. EARLENE REGISTER

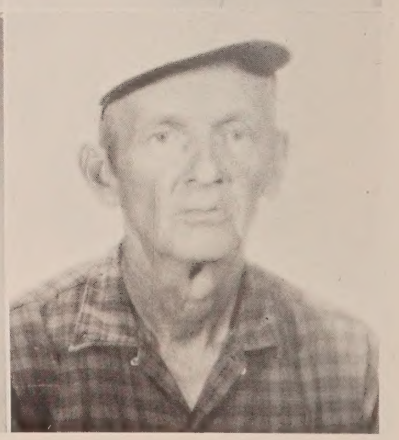

MRS. MYRTLE ROGERS

MR. MILTON HOWELL
Janitor

Teachers' Aides . . .

MRS. LAVENIA BUSH

MRS. EFFIE CHESSER

MRS. DOROTHY HADDOCK

. . . Keep the Faculty Happy

MRS. OZEAL HARRELL

MRS. BETTY HORNE
Office Secretary

MRS. DEE JOHNSON

MRS. IMOGENE OWENS

INTRAMURALS

Activity Period

Mrs. Mitchell's Basketball Girls

Mrs. Hightower's Study Session

Activity Period

Small games with Mr. Roche.

Basketball is one of the many games played.

Activity periods are new and exciting.

Activity Period Full Of

Fun

Excitement

Learning

Mr. Roche's small games.

Activity Period

Mrs. Cook supervises Clifford Lewin, Buddy Pennington, and Jerry Austin (kneeling) while they play croquet. Activities are designed to fill students free time. The following are some of the games played: basketball, chess or checkers, small games, study session, volleyball, weightlifting, softball, trampoline, badminton, and horseshoes.

CLUBS

Vagabonds Study the Art of Singing, Acting, and Dancing

(First Row, 1 to r) Sabra Owens, Lancy Faison, Dawn McDonald, Sharon Cook, Mary Crawford. (Second Row) Debbie Miller, Jerry Brock, Jeffrey Shipes, Lana Brock. (Third Row) Mart Taylor, Patsy Dalton, Donna Keith, Linda Cook. (Fourth Row) Barbara Whitaker, Brenda Mitchell, Pam Shores, Wynonia Kendrick. (Fifth Row) Harry Duty, Jerry McDade, Sammy Johnson.

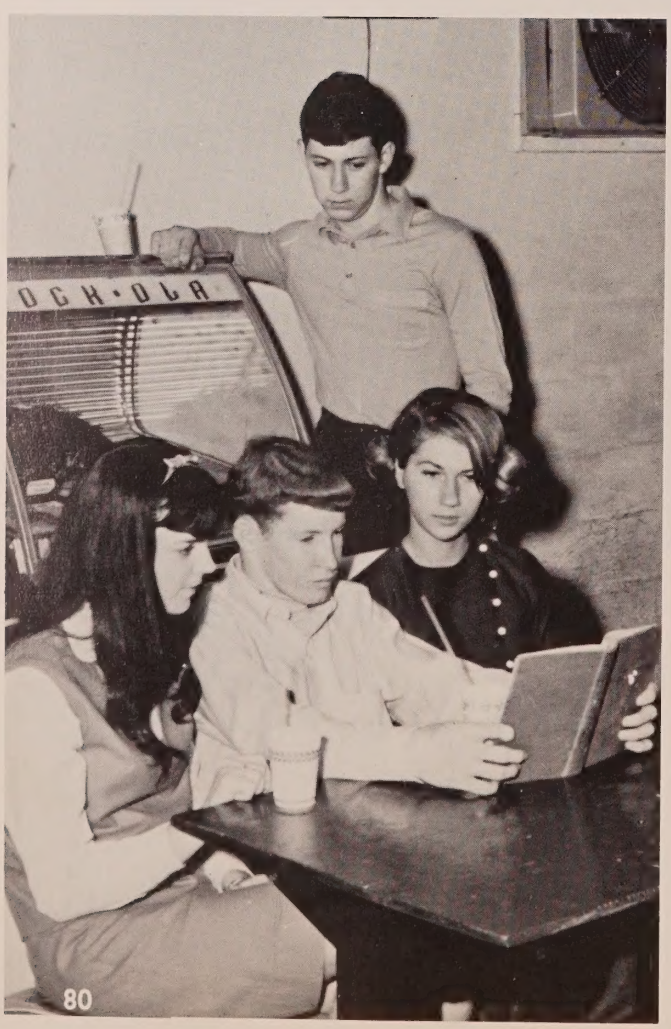

Vagabonds enjoy time-off at Varsity Grill.

Vagabonds

(First Row, 1 to r) Nell Owens, Christine McCullough, Linda Owens, Roger Sanders, Donna Sue Brock. (Second Row) Barbara McGarigle, Judy McDade, Linda Baker, Sheila Chesnut, Shirlana Folmar. (Third Row) Peggy Johnson, Mary Sue Pettis, Mike Clark, Larry Justice. (Fourth Row) Debbie Cannon, Elaine Armstrong, Newton Brock and Ricky Everitt.

Donna Sue Brock, club president, auditions for her fellow members.

ART CLUB MEMBERS (First Row, 1 to r) are Roger Sanders, Lucille Smith, Peggy Gilmore, Dwight Brock. (Second Row) Patricia Hendrix, Janice Ellis, Rodney Boyette, Brenda Parrish. (Third Row) Mike Chesnut, Debbie Hendrix, Wanda Robinson. (Fifth Row) Margaret Parrish, Ricky Shores.

Art Club

Mrs. Hightower, advisor, demonstrates the proper way to paint ceramics.

Art Club Officers

NEW MEMBERS of the Jr. Art club are Lindsey Marshall and Lancey Faison.

ART CLUB OFFICERS are Roger Sanders, Secretary, Richard Shores, Vice-President, Peggy Gilmore, President, Patricia Hendrix, Student Council Representative.

Spanish Club — De una vez

NEWLY FORMED SPANISH CLUB MEMBERS are (Front Row, 1 to r) Frances Potter, Debbie Everett, Sharon Cook, Barbara McGarigle, Elaine Armstrong. (Second Row) Viola Jackson, Sally Smith, Diane Jackson, Patricia Pompey, Joyce Hagan. (Third Row) Sandra Smith, Linda Jackson, Audrey Smith. (Fourth Row) Roger Hagan, Mike Clark, Wynonia Kendrick, Theron Cook, Mr. John Szesze, advisor.

Devotional Club . . .

MEMBERS are (First Row, 1 to r) Linda Owens, Lavell Jervigan, Shirlana Folmar. (Second Row) Margarett Roche, Brenda Strickland, Carol Tucker, Janet Russ, Debbie Everitt, Sharon Cook. (Third Row) Gail McAdams, Roger Hagan, Kathy Price, Diane Tharp, Hiram Hall, Patsy Dalton. (Fourth Row) Phillip Cook, Mrs. Doris Newsom, Sponsor, Linda Cook, Mary Simmons, Karen Cook.

. . . Delivers Devotion Over P.A. System Every Friday Morning.

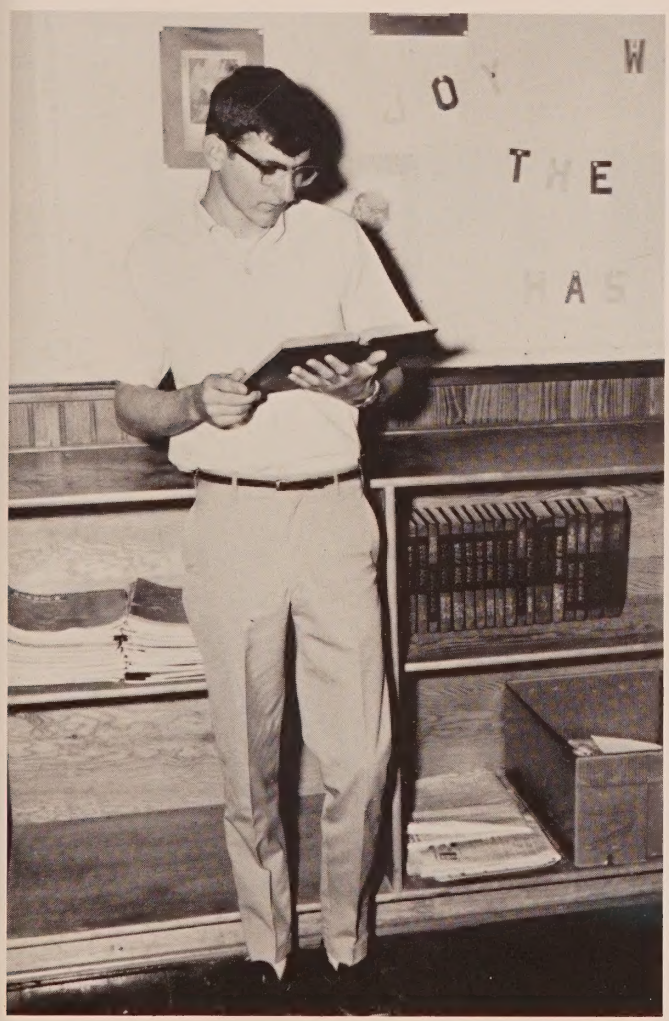

President Phillip Cook giving devotional at regular meeting.

Patsy Dalton and Shirlana Folmar giving devotional over the P.A. system.

Science Club

(First Row, 1 to r) Gill Elmore, Timothy Moxley, Horace Hewett, Robin Chesnut, Jimmy Gainey, Richard Pipkin, Harrel Hammond, Chris Andres, Teresa Dykes, Ray Michaels, Wilford Vaughn, Anthony Jenkins, Kenneth Clark. (Second Row, 1 to r) Clifford Lewin, Gary Harris, Dennis Creamer, Vera Owens, Gilda Brock, Jackie Pelfrey, Given Owens, Don Miller, Dallas Anderson, Sharon Sapp, Terry Cook, Charles Bush, Stanley Owens and Mr. Simmons, advisor.

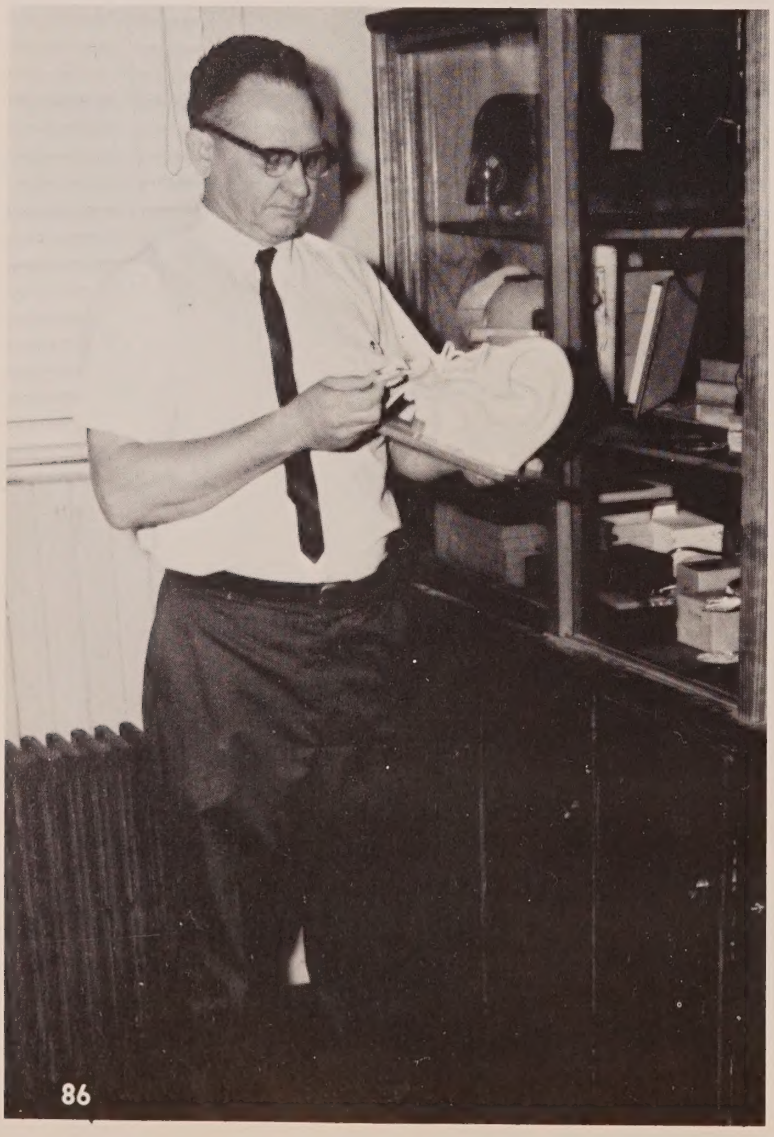

MR. STEVE SIMMONS
Advisor

Science Club Encourages Future Scientists

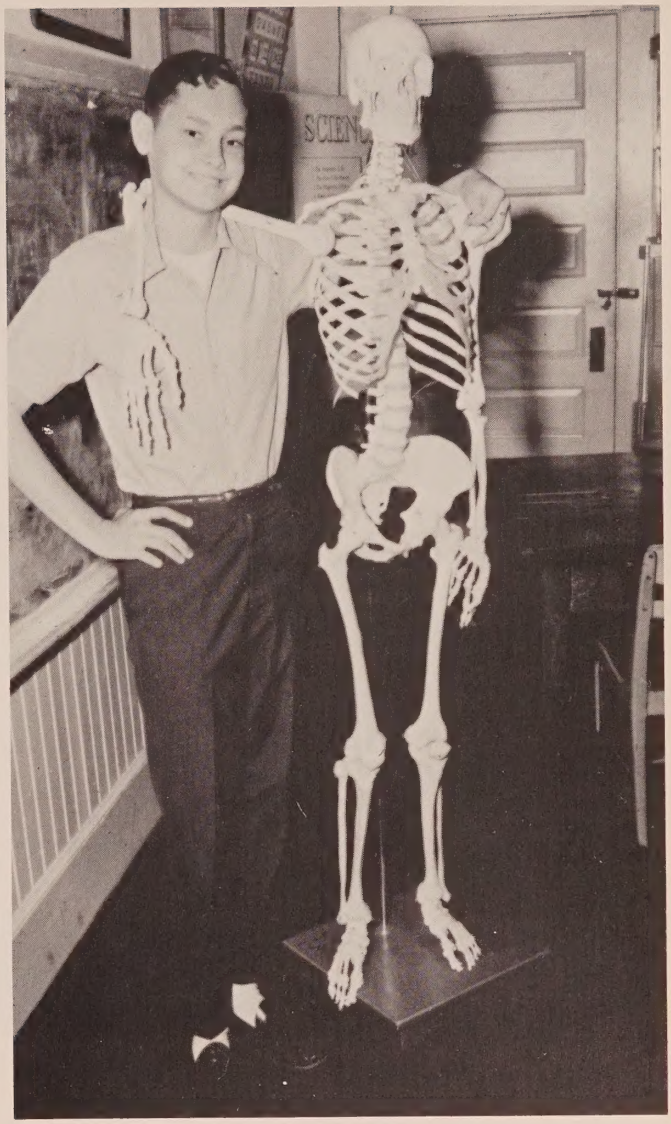

Mike Clark, associate member, poses with Twiggy, Science Club mascot.

SCIENCE CLUB OFFICERS are Vera Owens, Secretary, Clifford Lewin, Vice President, Harold Hammond, Student Council Representative, Richard Pipkin, President.

Mrs. Ollie Wells (above) served as club advisor first semester.

Jr. Math Club

Jr. Math Club strives to broaden members' knowledge of mathematics.

MATH CLUB MEMBERS (l to r): Karen Nelson, Robin Chesnut, Debbie Douglas, Sally Pelfrey, Linda Lathan, Teresa Dykes, Billy Forbes, Gilda Brock, Vera Owens.

Florettes

Paula Anderson and Janice Clemmons arrange flowers, as Mrs. Cook looks on.

V-Club

V-CLUB (l to r) Earl Pettis, Ricky Everett, David Armstrong, Edward Haddock, Wayne Land, Buddy Adkins, Shirlana Folmar, Donna Brock, Nell Owens, Linda Baker, Linda Cook, Sammy Johnson, Jerry McDade, Bruce Peters, Harry Duty, Quin Miller, Coach Waller.

Pep Club

PEP CLUB OFFICERS are (1 to r) Mrs. Mitchell, advisor, Sharon Sapp, Student Council representative, Pam Shores, secretary, Christine McCullough, reporter, Dawn McDonald, vice president, and Patsy Dalton, president.

(First Row, 1 to r) Debbie Sheffield, Lana Brock, Barbara Sue Whitaker, Sally Pelfrey, Peggy Johnson, Donna Sue Brock, Sharon Cook, Dawn McDonald, Debby Miller, Mary Crawford. (Second Row) Mary McGarigle, Pam Shores, Brenda Mitchell, Canitha Bates, Cathy Harcus, Diane Windham, Dale Harcus, Charlotte Collins, Sabra Owens, Debbie Cannon, Linda Baker. (Third Row) Linda Cook, Patsy Dalton, Sharon Sapp, Gwen Owens, Linda Justice, Libby Whitaker, Linda McWilliams, Evon Gilley, Sharon Armstrong, Mary Simmons. (Fourth Row) Shirlana Folmar, Angie Dixon, Wanda Carter, Josephine Gilmore, Sue Hicks, Judy McDade, Christine McCullough, Barbara McGarigle, Janet Corte, Elaine Armstrong, Karen Cook. (Fourth Row) Sheila Chesnut, Debby Douglas, Donna Michaels, Faye Anderson, Betty Sumner, Majorie Owens, Sally Hallman, Mary Sue Pettis, Wanda Helms. (Sixth Row) Anita Russ, Cindy Horne, Gilda Brock, Vera Ann Owens, Teresa Dykes.

Physical Fitness

(First Row, l to r) Horace Hewett, Doug Pitts, Anthony Jenkins, Jerry Johnson, Jimmy Gainey, Robin Chesnut, Wilford Vaughn, Jamie Chesnut, Jesse Gilmore, Clifton Armstrong. (Second Row) Billy Forbes, Lancy Faison, Jackie Pelfrey, Vaughn Proctor, Ray Michaels, Lewis Michaels, Harold Hammond, Richard Pipkin, Kenneth Clark, Lex Cook, Daniel Hammock, Stanley Owens. (Third Row) Eric Suggs, Junior Strickland, Luke Ward, Donnie Arnold, Terry Cook, Coach Sheffield, Warren McDonald, Gary Harris, Jimmy Strickland, Charles Bush, Lemual Suggs, Gill Elmore.

Coach Sheffield looks on as Luke Ward and Gary Harris work out on the peg-board.

ACTIVITIES

Band Director Jack Faircloth instructs students : Mike Smith, Donnie Roche, Eric Suggs, Donald Pugh, Lynn Haddock, Elvin Creel, and Glenn Strickland.

VHS Band Is Moving Toward Perfection

Whole band in marching formation.

That Was the Year That Was . . .

Senior high queen and king, Shirlana Folmar and Gary Pipkin, worked hard for this honor.

. . . Theme of the Halloween Program.

Dawn McDonald and Mary Crawford reenact the 1940 Miss America pageant as Miss America and Miss Runnerup.

Jerry McDade and Barbara Whitaker dance the Jitterbug.

Halloween

Jackie Haddock and Lamar Ogburn, Junior High Queen and King.

Mary Crawford, Senior, is M. C. of the Halloween program.

Libby Whitaker sings to her "Little Man," Gary Harris.

Brenda Doyle and Eddie Waller, Intermediate King and Queen.

P.T.A. Sponsors Carnival

The Parent-Teachers Association did an excellent job arranging the outside activities. The carnival netted a profit of $175, and was deemed a huge success by President John Paul Cook Sr. Other officers are Mrs. Shirley Folmar, vice president, Mrs. Linda Marshall, secretary-treasurer, and Theron Cook Sr., parliamentarian.

Spin the Doflunky was operated by Mrs. Thelma Jones for the P. T. A.

Senior cheerleaders, Linda Cook, Brenda Mitchell, and Sabra Owens swoon to the music of Jerry McDade, who sang "Kansas City."

Halloween

Elementary Queen Susan Spivey and her King, Kelly Hathaway.

Kindergarten king and queen are Marcia Register and Sammy Marshall.

That suspense-filled moment before the crowning of our 1967 Halloween Kings and Queens.

Sammy Johnson and Wayne Smith serve refreshments to seniors at Christmas party.

Wayne Land (top right) enjoys junior class punch and cookies.

Christmas Week

Faye Anderson assists in ninth grade party in Mrs. Newsom's room.

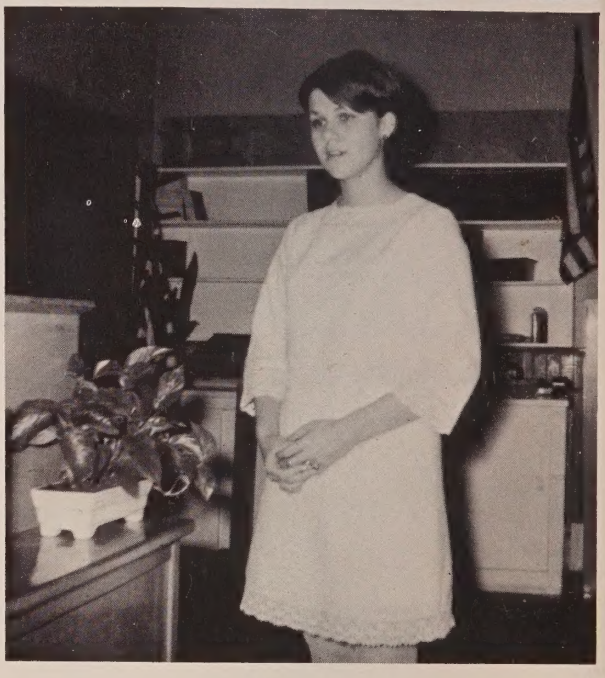

Dawn McDonald consults with homeroom teacher, Mrs. Jones, concerning the sophomore entertainment.

Joyce Stricklen purchases her senior pictures from Kedric Smothers.

Dianne Windham, Diane Jackson, and Linda Jackson enjoy Dickens' "A Christmas Carol" in English Class.

Debbie Everitt (below), Anita Russ, and Linda Owens, emcee, are ready to begin Christmas program presented by Vagabonds.

Mr. Faircloth, band director, leads assembly in "Joy to the World" (above r.).

Mary Crawford and "Charlie (far l.) presents a parody of "The Night Before Christmas"

Patsy Dalton, Janet Russ, and Wynonia Kendrick, trio, render "Winter Wonderland."

Christmas, a Time for Singing and Rejoicing.

Frances Pelfrey, Charlotte Collins, Sabra Owens, Janet Corte, and the Glee Club (not all pictured) present a Christmas concert to student body.

Miss Vernon Contest

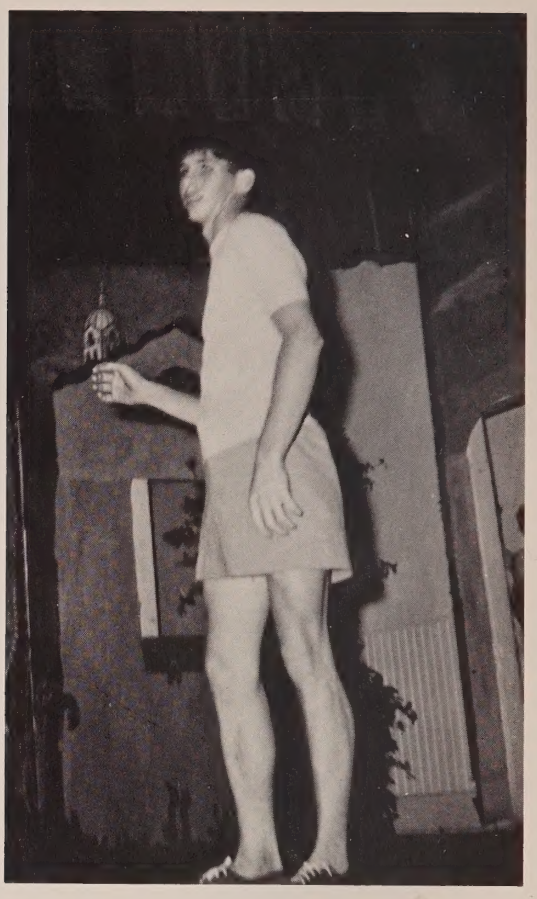

Vic Marshall as Twiggy.

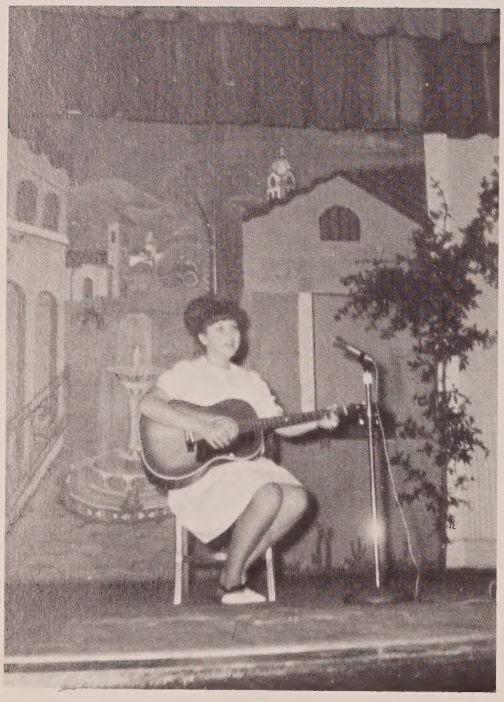

Martha Hicks sings "Puff the Magic Dragon"

Nancy Cook sings the devotional.

Miss Vernon

MARTHA HICKS

Little Miss Vernon

MARGARET CASEY

Gary Michaels, Shirlana Folmer, and Perry Burke ride the winning float, sponsored by the Junior Class.

Homecoming Parade

Miss Vernon, Martha Hicks, and Little Miss Vernon, Margaret Casey, add a touch of beauty to the parade.

Jimmy McCullough, Greg Pettis, and Wayne Smith ride the winner of the club division sponsored by the FFA.

Homecoming

Senior football players get their turn at the mike.

Pep Rally

Pep rally is spotted with visiting alumni.

Senior cheerleaders inspire school spirit.

Homecoming

Queen Candidates

HOMECOMING QUEEN CANDIDATES are Donna Sue Brock, Judy McDade, Brenda Mitchell, Nell Owens, Sheila Chesnut, Linda Faye Cook, and Peggy Johnson.

Mrs. Bernard McWilliams Wins Booster Club Bull

A pretty Baker cheerleader draws for the bull, given away by the Booster Club. Box is held by Mr. Ray Folmer, club president.

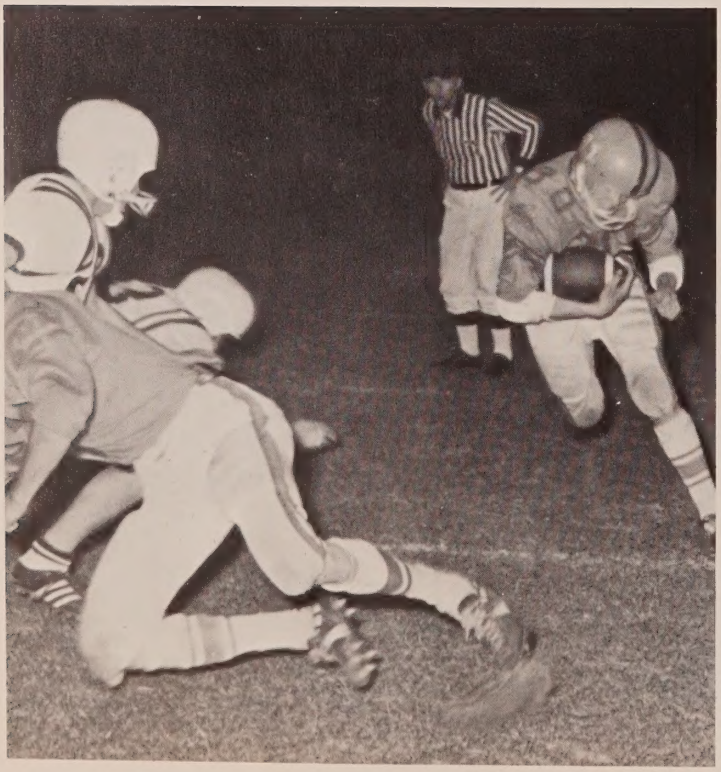

Jerry McDade gains yardage for the Jackets during the Homecoming game.

Homecoming Queen

NELL OWENS
Homecoming Queen, 1967

Homecoming Queen and her court are Donna Sue Brock, second runner-up, Nell Owens, Queen, and Linda Faye Cook, first runner-up.

Odds and Ends

MRS. ANN McCLELLAN,
Driver Education
Instructor

Would you believe this group of seniors have attended V. H. S. for twelve years (or more)?

BARBARA KELLER, our newest Senior.

FFA Judging team cuts up on return trip from State Fair.

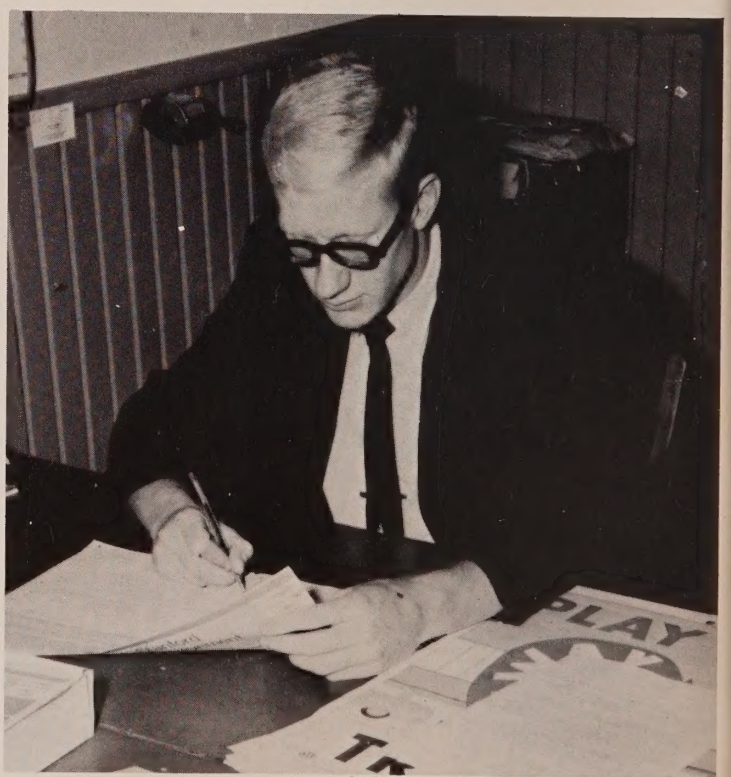

MR. DONALD AHRENS, Guidance Counselor

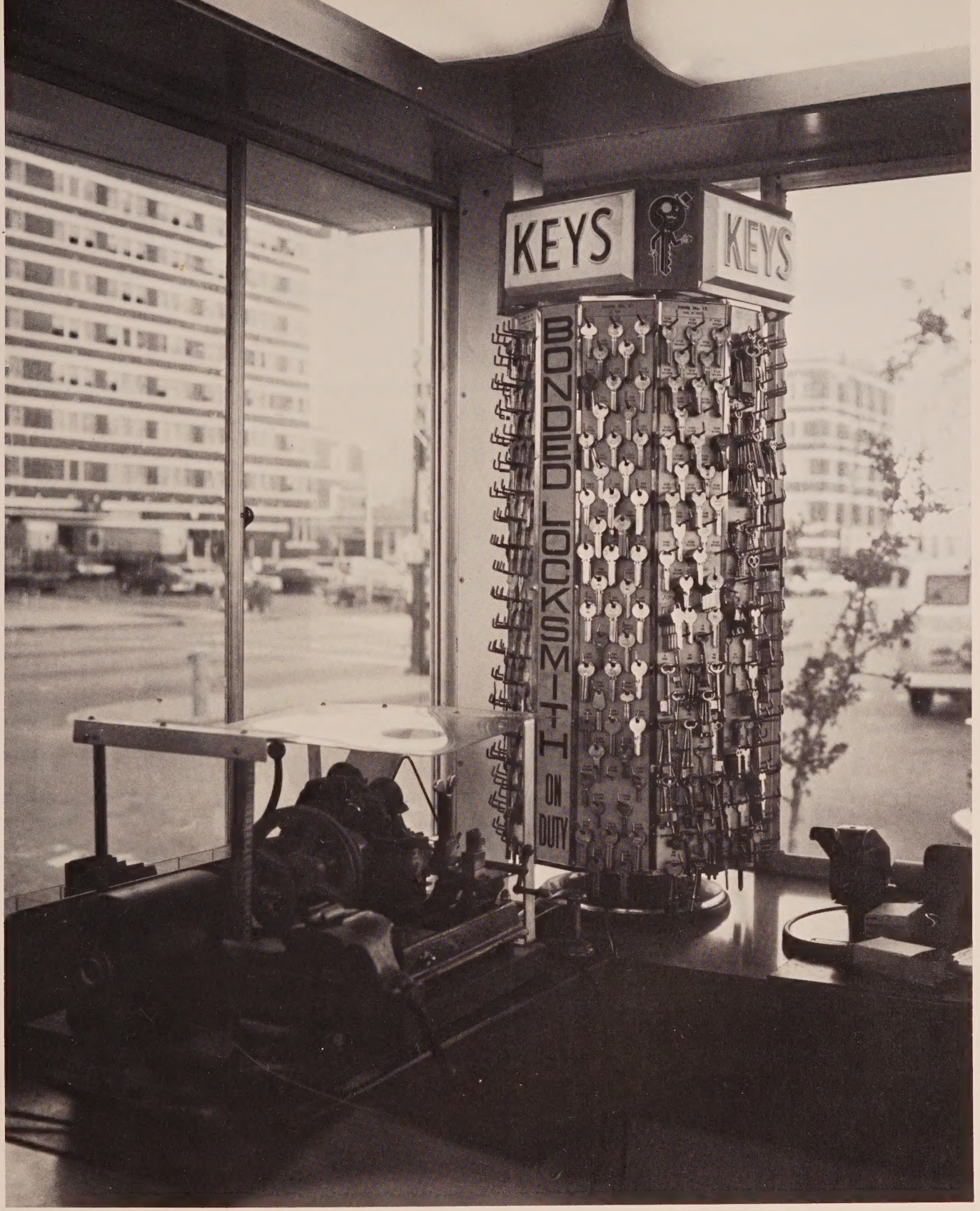

ADVERTISERS

Post Office Drawer 220 Telephone 638-4921

LUI-M CORPORATION

Chipley, Florida 32428

Compliments
of

OWENS DIXIE DANDY

Phone 535-2143

Vernon Florida

Compliments
of
M. S. HUGGINS
DEPARTMENT STORE
Chipley Florida

JAHAZA B. MAY
County Judge
Washington County

Chipley Florida

Fish Compliments Oysters
of
GAY'S SEAFOOD
Chipley, Florida

Hamburgers Hot Dogs

J. L. MINER

Clerk of Circuit Court

Chipley Florida

MILLER AND JERKINS, Inc.
Concrete Products

Bonifay Florida

WATFORD'S DRUG STORE

"Just What Your Doctor Orders"

Phone 638-0034

Chipley Florida

Compliments
of
LITTLE FLOWER SHOP

Bonifay Florida

J. D. BROWN
DAIRY DREAM

Bonifay Florida

Compliments of

CHRISTO'S 5 and 10

Chipley Florida

Deposit Your Money in

THE BANK OF BONIFAY

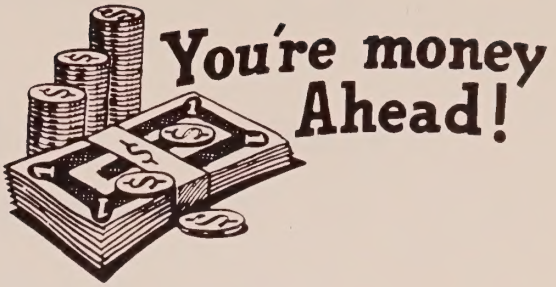

No Substitute for Safety

Member Federal Deposit Insurance Corporation

Deposit Guaranteed Up to $10,000.

Bonifay, Florida

Compliments of

KOLMETZ SERVICE STATION

Vernon Florida

WASHINGTON COUNTY NEWS

Washington County's Only
Home News Medium

Commercial Printing
Office Supplies

Phone 638-0212

Chipley Florida

HOWELL BUILDING MATERIAL COMPANY

"Everything for the Home from
Foundation right on up
through the Roof."

Phone 547-4801

Bonifay Florida

Compliments of

BOWEN HARDWARE COMPANY

Bonifay Florida

CORBIN'S PACKING HOUSE

Chipley-Vernon Highway

Phone 638-0676

HOLMES COUNTY MILLING COMPANY

Custom Crushing and Shelling

A Complete Line of Feeds,
Insecticides, Seeds, and Fertilizer

Purina Dealer

Bonifay Florida

NORTHCUTT REXALL DRUG STORE
Prescription Druggists
Phone 638-1040

Chipley Florida

W. E. (BILL) JOHNSON
Agent

STANDARD OIL CO.

Phone 638-1038
Post Office Drawer 250
Chipley Florida

HOWELL CHEVROLET COMPANY

Highway 90 West
Bonifay, Florida

Compliments of

PADGETT'S DRUG CO.

Dial 547-2661
Bonifay Florida

Compliments
of

WESTERN AUTO ASSOCIATE STORE

The Family Store
Tel. 547-4721
Bonifay Florida

HOWELL BUILDING MATERIAL COMPANY

"Everything for the Home from
Foundation right on up
through the Roof."

Phone 547-4801
Bonifay Florida

Phone 547-5961

BUSH AUTO AND IMPLEMENT COMPANY

Your Dealer

Bonifay Florida

Compliments

of

CHIPLEY HARDWARE COMPANY, INC.

Chipley Florida

Compliments

of

PEEL FUNERAL HOME

Phone
Bonifay 547-7711

Bonifay Florida

Compliments

of

SIMS FUNERAL HOME

547-4681

Bonifay Florida

Washington County's Largest and Most Modern Food Store

Compliments of

Air Conditioned

3 Check Outs

PIGGLY WIGGLY SUPER MARKET

Large Parking Lot

We Give Green Stamps

Chipley, Florida

Compliments of

WASHINGTON COUNTY TAX COLLECTOR

H. T. WALLER

Chipley Florida

Compliments

of

FLORIDA BANK AT CHIPLEY

Member Florida National Group of Banks

Member Federal Deposit Insurance Corporation

Chipley, Florida

Compliments of

PORKY PIG

Vernon Florida

CARLILE JEWELER

Chipley Florida

Compliments of

JOHNSON'S DEPARTMENT STORE

Phone 638-1222

Chipley Florida

Compliments of

BRYANT THURMAN

Sheriff

Chipley Florida

TOWNSEND'S BUILDING SUPPLY COMPANY

Phone 638-1625

Chipley Florida

Compliments of
KOLMETZ HARDWARE COMPANY
Chipley Florida

HENRY H. BROCK
Standard Service Station
Vernon Florida

We Appreciate Your Business
VERNON GULF SERVICE STATION AND CAFE
Ph. 535-2296
Lubrication, Tires, Ice, Minor Repairs
Operated by MR. AND MRS. JUNIOR SASSER
Vernon Florida

WELLS BARBER SHOP
Open 8 a.m. till 6 p.m.
Tuesday thru Saturday
BOB WELLS, Barber
Vernon Florida

DASINGER'S
DISCOUNT DRUGS
119 South Sixth Street
Chipley Florida

COBB'S GROCERY AND MARKET
Route 4 Phone 638-0263
Chipley Florida

TRAWICK CONSTRUCTION
Telephone Line Construction
Chipley, Florida
Office Phone 638-0429 Residence Phone 638-0111

Compliments of
ARTHUR RODGERS
General Merchandise
Wausau Florida

HOLMES SHIRT COMPANY,
INCORPORATED
Manufacturer of Ladies' Shirts
Bonifay Florida

Compliments of
OWENS MOJO SERVICE STATION
Gasoline - Tires - Batteries
Wausau Florida

ALFORD INSURANCE AGENCY
General Insurance
Phone 547-4311
Bonifay Florida

TRI-COUNTY GAS
Bulk and Bottled Gas
We Give S&H Green Stamps
Bonifay Florida

JOE CLARK
Nationwide Insurance Companies
East Pennsylvania Avenue
Phone 547-2161
Bonifay Florida

FARMERS ANHYDROUS AMMONIA COMPANY
Hughes Brothers Tractor Company
Phone 547-2361
Bonifay Florida

HOLMES COUNTY FURNITURE COMPANY

Phone 547-5741

Bonifay Florida

Compliments of

GULF POWER COMPANY

Chipley Florida

HOWARD'S CLEANERS
We Are Careful With Your Clothes
638-0201
Chipley Florida

KING'S ECONOMY DRUG

Phone 547-2931

Bonifay Florida

CENTRAL
OFFICE SUPPLY

108 West Highway 90

Bonifay, Florida

Typewriters

Adding Machines

Typewriters-Repairs

STEPHENS'
SHELL SERVICE

H. M. STEPHENS, Owner

Tires, Batteries and Accessories
Grocery

1519 Highway 90 West Ph. 638-1928

Chipley Florida

RIVERVIEW RESTAURANT
State Road 79
Phone 535-2438
Vernon Florida

DUNCAN RADIO AND TV REPAIR

Phone 638-0756

Chipley Florida

WEST FLORIDA
GAS AND FUEL

24-Hour Service 7 Days a Week

Office Phone 638-1173

Nights and Weekends 638-0720

Chipley Florida

CHIPLEY LIVESTOCK
COMPANY
Sale Every Tuesday
Telephone 638-0689 and 638-4498
Chipley Florida

INTERNATIONAL HARVESTER
DEALER
Chipley Tractor Company
Chipley Florida

THRIFT DEPARTMENT STORE
"Where Shoppers Go Thrifty"
Shoes and Clothes for the Entire
Family
Chipley Florida

JONES GROCERY AND MARKET
Furniture and Appliances
Freezer Meats-Killed, Cuts, and Wrapped
Kingcorn Stamps
Vernon 535-7386 Florida

BOOSTERS

Peacock Laundry--Bonifay, Florida

Judge B. Helms--Bonifay, Florida

IGA Foodliner--Bonifay, Florida

C&R Auto Parts--Bonifay, Florida

Holiday Motel--Bonifay, Florida

Haskins Garage--Vernon, Florida

Chipley Dry Cleaners--Chipley, Florida

Edna's Beauty Shop--Chipley, Florida

Crawford Furniture Exchange--
Chipley, Florida

Arol Hudson--Chipley, Florida

NASH R. HIGHTOWER
Lazy H. Ranch (Registered Santa Gertrudis Cattle)
Vernon Florida

FLORIDA'S CHILDREN

DESERVE BETTER

CONGRATULATIONS

TO THE CLASS

OF '68

Buy Your Yearbook "Jacket Buzz" Every Year!!

Best Wishes From the

67-68 YEARBOOK STAFF

Wherever you're going...

When you need a little lift —
depend on Coke

DRINK
Coca-Cola
REG. U.S. PAT. OFF.

wherever you've been

BOTTLED UNDER AUTHORITY OF THE COCA-COLA COMPANY BY

HYGEIA COCA-COLA BOTTLING COMPANY, DeFuniak Springs, Florida

TAYLOR PUBLISHING COMPANY
Dallas, Texas

9128
GM
INDUSTRIAL
100

CLEVELAND
SARGENT
SAMSON